CANADIAN TIRE

SAVE UP TO 71% OFF!

OUR REGULAR PRICE

MICHELIN CAR MATS

$12.97

Reg. $26.99

#31-2207/8

SAVE 52%

OLYMPIC TOOL BOX

$9.97

Reg. $29.99

#199-8644

SAVE 67%

MR. CHRISTIE OR OREO COOKIES 300G

Saturday ONLY

LIMIT OF 2

.97¢

Reg. $3.39

#51-4070

SAVE 71%

SPONGE TOWELS 8 PACK

Friday Saturday & Sunday ONLY

LIMIT OF 4

$2.97

Reg. $7.99

#899-0584-2

SAVE 70%

Limited Quantities Available • Thursday September 11th to Sunday September 14th, 2014 • Selection May Vary By Store

MCLEDD RD.
NIAGARA FALLS
905-358-0191

MONTROSE RD.
NIAGARA FALLS
905-354-3949

GARRISON RD.
FORT ERIE
905-871-1594

CANADIAN TIRE

CANADIAN TIRE

End of Season Inventory Clearout

SAVE UP TO 70% OFF!

on Selected Items

our regular price

Selection and Pricing May Vary By Store

Yard Machines 140cc 21-IN Gas Lawn MOwer

$179.97 | Reg. $219.99
#299-0971-8

Save 18%

SAVE UP TO 70% OFF!

Duck Dynasty Memorabilia

Duck Dynasty T-Shirts

$2.99 | Reg. $9.99

Save 70%

Selection and Pricing May Vary By Store

MCLEDD RD.
NIAGARA FALLS
905-356-0161

MONTROSE RD.
NIAGARA FALLS
905-354-3846

GARRISON RD.
FORT ERIE
905-871-1584

forterie times .ca

The Fort Erie Times

Thursday, Sept. 11, 2014

Miller's
www.millersauto.com
Quality Used Tires
Call today
905-871-4354

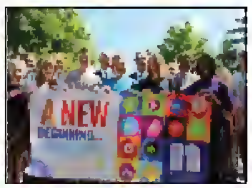

New high school to open in 2017

Province announces funding for new educational facility

3

Stay safe while riding your bikes

NRP to raise awareness for safety

5

SARAH FERGUSON Fort Erie Times

Fort Erie resident and Korean War veteran Tom Armstrong received the Ambassador Peace Medal Friday at the Royal Canadian Legion Branch 71 on Garrison Rd. from Korea Veterans Association of Canada project coordinator HooJung Jones.

Grateful for his service

Sarah Ferguson
Fort Erie Times

Tom Armstrong was only 17 when he hitch-hiked to Hamilton to join the navy.

"It was in November of 1951 that I hiked to Hamilton to join the navy," Armstrong said.

"I wasn't nervous about making my way to Hamilton. It (hitch-hiking) is what you did back then, although I wouldn't try it nowadays."

The 81 year-old Fort Erie resident remembers his days serving on the HMCS Haida like it was yesterday.

See Page 2

Meet the Meteors' new captain. See page 36.

get it online
www.forterietimes.ca

PERFORMANCE PLUS CAR CARE CENTRE
475 Central Avenue, Fort Erie, ON L2A 3T8

Jeff Damude, a long time resident of Fort Erie and past Vice President of Automotive Services with CAA and Director of Club owned Repair with AAA along with his thirty years of automotive expertise is excited to introduce you to Performance Plus Car Care Centre, our new full service maintenance and repair facility located at 475 Central Avenue in Fort Erie. Our mission is to deliver value to automotive maintenance and repairs while maintaining high quality standards.

www.performancepluscarcare.ca

*Offering Complete Automotive Maintenance & Repairs To All Makes and Models
NOW A FULL LINE TIRE DEALER
included in all our pricing

YOUR LOCAL AUTO PRO DEALER

- ✔ Mounting & Balancing
- ✔ Valve Stem
- ✔ Nitrogen Inflation
- ✔ TPMS reset on most vehicles
- ✔ FREE lifetime rotation
- ✔ FREE lifetime balancing
- ✔ FREE flat repairs
- ✔ FREE alignment check (ONCE annually)
- ✔ State-of-the-Art Diagnostic Equipment
- ✔ State-of-the-Art Alignment Equipment
- ✔ Nitrogen Tire Service ✔ Tire Sales
- ✔ Safety Inspections ✔ Vehicle Detailing Services
- ✔ Master Certified Technicians
- ✔ Vehicle Detailing Services
- ✔ Comfortable Customer Waiting Area offering TV and Internet Café

One year 20,000 kms parts & labour warranty

(*Most vehicles, call for details)

Call us today to make your service appointment 289.320.8179

Business Hours: Mon.-Fri. 8am to 5pm, Saturday 8am to Noon
Closed Saturdays May through September

Korean War veteran receives peace medal

From Page 1

"I joined up because I liked traveling. I went around the world, too."

Armstrong was a signal man, responsible for sending messages via Morse code and by light.

"I remember we would work in four hour shifts. So we'd spend four hours on duty and four hours playing cards, or sleeping."

Armstong admits he "didn't get much sleep" in those days.

Armstrong and his fellow comrades were charged with peace keeping duties.

"We would stop fishing boats and check for guns. There was a lot of violence going on over there at the time."

Armstong also remembers when the Haida was caught in a typhoon.

"We lost all of our lifeboats and everyone had to stay inside on the bridge."

Armstrong saw waves about 150 feet high.

Although Armstong was kept busy with his naval duties, he said he still managed to have a few laughs aboard the Haida.

"I remember when all of the guys, except maybe six of us got sea sick."

"To make them even sicker, we had hard boiled eggs and we'd eat them in front of the guys," Armstrong laughed.

Armstrong was discharged from service in 1956.

For his service, Armstrong was recognized with the Ambassador Peace Medal Friday afternoon at the Royal Canadian Legion Branch 71. The medal was awarded to Armstrong as an expression of appreciation from the Korean government.

Korea Veterans Association of Canada project coordinator HooJung Jones said the medal is given to Korean War veterans who served in the Korean conflict.

"These Korean War veterans helped to save 46.8 million lives in Korea," Jones said.

"We are trying to give the medal to every deserving Korean War veteran, however, it is not always possible."

Jones said some of the veterans are difficult to track down.

To be eligible for the medal, veterans must have served during the Korean War from June 25, 1950 to July 27, 1953. For more information visit online at www.kvacanada.com.

sarah.ferguson@sunmedia.ca

TOM ARMSTRONG
Special to The Times

Tom Armstrong during his service with the HMSC Haida.

LIONS CLUB OF FORT ERIE
Baked Ham Dinner
Friday, September 12th, 2014
Lions Seniors Centre at 265 High Street from 5 pm to 7 pm
• Adults $11.00
• Children (10 & under) $5.00
Takeouts also available.
We hope to see you there.
Everyone Welcome

YOUR CLOSEST FORD CONNECTION
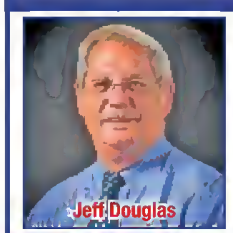

BROCK FORD LINCOLN SALES
4500 DRUMMOND RD
NIAGARA FALLS
CALL ME AT 905-357-5410
jdouglas@brockfordsales.com
BROCK
Let me show you the difference that dealing locally makes

Honouring veterans

The Heritage Arts Legacy is hosting a series of symposiums and Grave Site ceremonies commemorating Fort Erie's War of 1812 veterans.

A grave site ceremony is planned for Sept. 14 at 1 p.m. Beginning at McAffee Cemetery, to Greenwood Cemetery and St. Paul's Anglican Church.

The next grave site ceremony is Sept. 21 at 1 p.m. Beginning at Plato Cemetery, to Zion Cemetery and Graham Cemetery.

Anyone with relatives that served in the War of 1812 are encouraged to call Heritage Arts Legacy member Ruby Smith at 905-871-3839.

Walk and roll for South Niagara Life Ministries

Get ready to walk or roll in support of South Niagara Life Centre Ministries.

The Walk and Roll at Sugar Bowl Park will be held on Saturday, Sept. 27.

Executive director Martha Beroud says registration for the organization's fundraiser will begin at 9 a.m. at the Fort Erie Public Library.

The 5km walk and roll will begin at 10 a.m. followed by a barbecue, prizes, and a concert featuring local musicians from noon until 5 p.m.

"Our goal this year is to raise $40,000," Beroud says. The goal is large, but Beroud says it's possible.

"Last year, we raised $31,000 with matching grants from anonymous friends of our ministries."

No minimum donation is required.

For more information about the event visit online at www.snlmcounsel.ca

SUBSCRIBE TO 26 WEEKS OF DAILY HOME DELIVERY OF THE NIAGARA FALLS REVIEW AND RECEIVE $20 WORTH OF CANADIAN TIRE GIFT CARDS!
ONLY $3.83 PER WEEK*

niagarafalls review .ca
SAVE 47% OFF THE NEWSSTAND PRICE!
DON'T DELAY - CALL NOW!
1.855.533.5594
QUOTE: CANTIRE
*The offer price of this promotion is $99.75 tax included. This offer is available to customers who have not had home delivery in the last 35 days. This offer must be pre-paid by credit card at time of order. This offer is not available in all delivery areas. This offer is non-refundable. The Canadian Tire gift cards are valid with a prepaid order. Please allow 8-10 weeks for mail delivery of your Canadian Tire gift cards which are not available at your local newspaper office. No walk-in orders accepted, please call phone number provided above to take advantage of this special. GST#89292 1453 RT0001. Trademark of Canadian Tire Corporation, Limited used under licence. The price per day includes the value of the Canadian Tire gift cards and is based on the term and delivery frequency of this promotion. Offer expires September 28, 2014.

Ontario to fund new high school

Sarah Ferguson
Fort Erie Times

The Ontario Ministry of Education is making a $20.6 million investment in the youth of Fort Erie.

A new high school will be built to accommodate up to 750 students and open in September 2017 at a location that still needs to be determined.

St. Catharines MPP Jim Bradley made the announcement last week.

Surrounded by about 23 students who will one day attend Fort Erie's new high school, Bradley said the provincial government is making "an in investment in education" that will "ensure we have a good education system."

"This (funding) is an investment in people. It's an investment in the future," Bradley added.

The decision to build a new high school in Fort Erie was a result of an accommodation review conducted by the District School Board of Niagara's accommodation review committee. The committee recommended Fort Erie Secondary School and Ridgeway-Crystal Beach High School be closed in favour of uniting all of the municipality's students into one facility.

Last year, Fort Erie councillors agreed to recommend the DSBN build the new education facility adjacent to the Leisureplex.

"This is great news," Mayor Doug Martin said about the funding announcement.

"The town hall and arena were built in 1994 with the hope that it would become the central core of Fort Erie."

Martin said he'd like to see the new school built near town hall because it would unite the community.

"This location draws us all together."

DSBN chairman Kevin Maves said there is "no definite answer" to when a location or design for the high school will be decided.

But the announcement that the province will invest money into the high school will get the ball rolling on discussions with the school board and community partners about where the school will be built.

"This funding announcement makes a new school become a reality for Fort Erie," Maves said.

"We will look at all of the possibilities that make sense (about where the school should be built) and we'll get the shovels in the ground as soon as possible."

The Ministry of Education's website reports the provincial government has invested $12 billion in school infrastructure, which includes about 650 schools and renovations since 2003. In March, the province also announced more than $700 million will be spent on school board capital projects through the 2013 to 2014 capital priorities program.

sarah.ferguson@sunmedia.ca

JOIN US ON WEDNESDAY NIGHTS!!!!!!!

$5 EVERY WEDNESDAY 4PM TO CLOSE ALL-YOU-CAN-EAT SPAGHETTI FEAST!

Enjoy $5 All-U-Can-Eat Spaghetti with the purchase of any beverage.

Additions to include meatballs (1) and mushrooms.
All additions $2.00 per serving.

THE BARREL
ITALIAN KITCHEN
224 Garrison Road Fort Erie, ON www.thebarrel.ca (905) 871-1167

PEACOCK school of dance

Welcome..... For Another Exciting Year!

FINAL CALL
FALL 2014
REGISTRATION

1731 DOMINION ROAD
(corner of Rosehill)

• TAP • JAZZ
• BALLET • LYRICAL

Kinder Program 3-6 year olds
Junior Program 7-10 year olds
Ask about our 6 week programs in
Preteen Hip Hop & Adult Classes

AFFORDABLE RATES
Family Discounts, Financial Assistance
Starting at $110.62 +HST for our Kinder Program and
1 hour/week students per trimester
Contact us for information on Financial Assistance

Levels/Recreational, Competition, Examination
Tap & Jazz ~ Performing Arts Educators of Canada
Ballet ~ Cecchetti Method I.S.T.D./A.D.I.P.

~ Fully Accredited Staff ~
Average ratio of junior classes 8:1
PSD Graduates are teaching, judging, examining and performing on both stage & television.
Voted Fort Erie's Best And Finest Dance Studio for over 15 years

For more information contact us through our website
www.peacockschoolofdance.ca

Thanks for voting us Fort Erie's Finest!

To Speak to a Director, call
Pam 289-876-8043 or Derene 905-894-4574

Cyclist wants town to put bike lanes on agenda

Sarah Ferguson
Fort Erie Times

Cassandra Grubber is nervous about riding her bicycle on busy streets in Fort Erie.

The 20 year-old was riding on the sidewalk on Garrison Rd. on Aug. 19 when she was involved in a collision with a vehicle. Grubber was traveling to work when she was struck by a motorists pulling out of a parking lot.

Grubber knows she is supposed to ride her bicycle in the street but she says it's not safe.

"I was on the sidewalk because it was the only safe place. It's dangerous to ride a bicycle in the street because there just isn't enough room."

Grubber considers herself "lucky because nothing was broken."

"I went to emergency in Fort Erie to get check out. I have massive bruising and a sprained shoulder as a result of the accident."

Grubber still has "twinges of pain" due to the incident.

The youth said she relies on her bicycle to get her to and from her work on Garrison Rd.

Public transportation isn't an option because the service isn't always available when she's working.

"It's just not convenient," Grubber said.

Grubber hopes the Town of Fort Erie will consider developing bicycle lanes on many of the municipality's bigger roads such as Garrison Rd. She said there aren't many bicycle lanes in Fort Erie.

Grubber said she must continue to rely on her bicycle for transportation. But she is more cautious about her surroundings.

Mayor Doug Martin said council "couldn't commit" to new projects because of the Oct. 27 municipal election.

"Right now, our council is focusing on house keeping issues we have to clean up," Martin said.

"This (bicycle lanes) is something the new council should be looking at."

Before the term is up, Martin said council can direct staff to look at the possibility of adding bicycle lanes and bring a report to a future council meeting.

Phil Bergen, transportation planning technologist for Niagara Region, said a regional bike study master plan was developed in 2005.

"We selected regional roads and municipal trails that we identified on the network," he said.

The Region will be reviewing the master plan at the end of this year and the beginning of next year.

"The Region is doing a transportation master plan and we will be reviewing the bikeways component."

Bergen urges cyclists to use caution when traveling on a bike and to use lesser traveled roads when possible.

The Niagara Regional Bike Map can educate cyclists about traffic speed and traffic volume to help them plan their cycling trips safely.

Bergen said a possible solution to improve safety for cyclists on Garrison Rd. could mean a "road diet" for the road, which is considered one of the major arteries in Fort Erie.

Bergen said the Region could remove the centre turning lane on Garrison Rd., and repaint the lines of the road to allow space for bicycle lanes.

"It's one of the most cost effective ways (of adding a bicycle lane," Bergen said.

"But it depends on traffic volumes. If you're reducing traffic specifically, you might not want to implement that change without a traffic study. It's something we could look at."

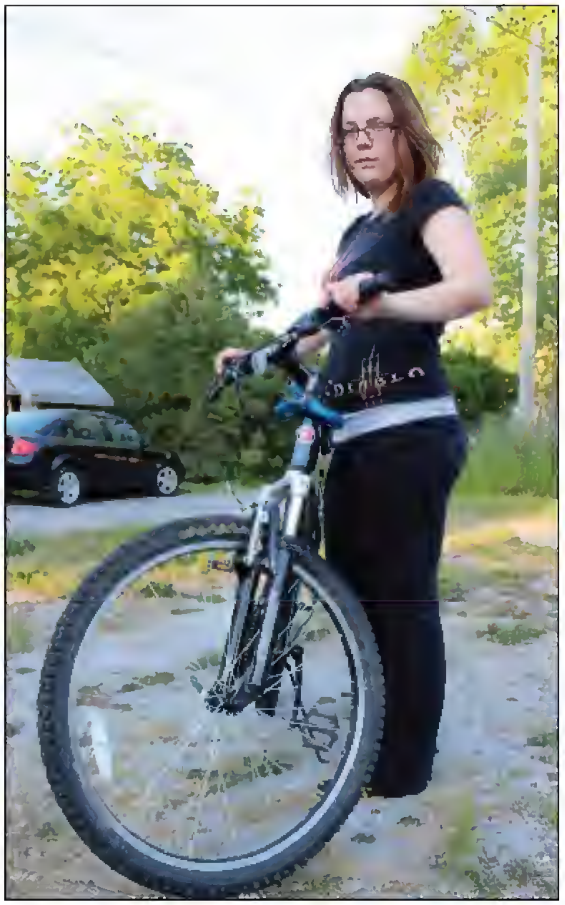

SARAH FERGUSON Fort Erie Times

Cassandra Grubber, 20, was struck by a motorist while riding her bicycle on Garrison Rd., in August. She encourages other cyclists to use caution, and she would also like to see bicycle lanes added to the streets in Fort Erie.

Serving up home cooked breakfast, lunch & dinner
in a relaxed family friendly atmosphere!

Saturday Dinner Special:

Grilled Pork Chop $16.99

with homemade apple sauce, soup or salad

SERVING BREAKFAST DAILY from 8 am to noon

FRIDAY SPECIAL: Beer Battered Fish Fry with coleslaw or mushy peas

One piece $8.49 Two Piece $10.99

Join us for a traditional

Afternoon Tea

Reservations required
(Sundays from 2 pm to 4 pm)

Available for Catering & Private Parties

404 Ridgeway Road, Crystal Beach

289-876-8464

Closed Wednesday; Monday – Saturday 8 – 9; Sunday 8 – 8

Fall hours starting soon! Website: www.singingsiren.ca

Patterson Chrysler Picks of The Week

ONLY 45,692 KM'S

Stock #BD133700

2011 JEEP COMPASS NORTH 4WD

$16,995*

ONLY 46,250 KM'S

Stow n Go, DVD

Stock #DR665394

2013 DODGE GRAND CARAVAN SE

$21,995*

ONLY 62,545 KM'S

Stock #CT163444

2012 DODGE JOURNEY R/T

$23,495*

*Please contact dealer for details. Licensing & taxes extra.

Jeep DODGE CHRYSLER

Patterson Chrysler | **905.871.4461**

527 Garrison Rd., Fort Erie | **www.pattersonchryslerdodgejeep.com**

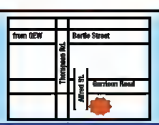

Niagara Regional Police cautions cyclists to stay safe

Sarah Ferguson
Fort Erie Times

The Niagara Regional Police are reminding residents to use caution and be aware of their surroundings when riding a bicycle.

A 16 year-old female was traveling eastbound on the Friendship Trail in Fort Erie Saturday when she crossed in front of a motorist traveling southbound on Kraft Rd. and was struck. Police and paramedics arrived on scene at 12:30 shortly after the incident occurred.

The female was taken to hospital and treated for minor abrasions to both ankles. No charges were laid.

Staff Sgt. Steve Tchang said collisions involving motorists and cyclists along the Friendship Trail is "rare but it does happen."

"We do get the occasional call and it's always a concern. The consequences could be serious."

"The majority of incidents involve people 16 to 25 years of age."

Tchang said distractions for both cyclists and motorists are becoming a problem.

"When incidents like this happen, it's usually because a pedestrian, a person on a bike, or a driver is distracted," Tchang said.

"What I see the most is a lot of cyclists have ear buds in their ears and they are not paying attention to their surroundings."

Tchang hopes to see more cyclists use caution when cycling.

"These types of accidents are preventable. Sometimes they result in a serious fatality and it's such a waste."

The NRP are preparing to launch a new campaign which will see police officers aggressively target distracted drivers to educate them about the dangers of distracted driving.

"Hopefully, cyclists will take warning and learn from the campaign as well," Tchang said.

Since Jan. 1, the NRP have responded to four incidents involving a cyclist in Fort Erie.

sarah.ferguson@sunmedia.ca

- A bicycle is considered a vehicle under the Ontario Highway Traffic Act.
- A cyclist has the same rights and responsibilities to obey all traffic laws as other road users.
- Disobeying traffic laws could result in a minimum set fine for most offences.
- Cyclists under the age of 18 are required by law to wear an approved bicycle helmet.
- Although cyclists are not required to, they are encouraged to wear a helmet for their safety.
- About three-quarters of all cycling fatalities involve head injuries.
- The fine for not wearing a helmet is $60.

For more information about safety and the rights and responsibilities for cyclists visit www.mto.gov.on.ca.

Haven
CONSULTATIONS
• Multi-Dimensional Healing • Intuitive Readings
• Spiritual Councilor / Listener
• Meditation / Special Events
Carolina Nicholson -Lipinski MDH
7174 Drummond Road, Niagara Falls
(905) 329-9946
www.havenglobal.ca

TASTE TALKS!!!
Prime Cuts
SINCE 1978 CERTIFIED ANGUS BEEF® BRAND
Prime Cuts offers Canada AAA Beef, Corn Fed Beef and Certified Angus Beef
Fall INTO Specials
PRIME CUTS FALL FREEZER PACKS
Includes:
• 4lbs NY Strip Steaks
• 6lbs Boneless Top Sirloin Steak
• 4lbs Stewing Beef or Round Steak
• 12lbs Rump or Sirloin Tip Roast
• 4lbs Sousage or London Broils
• 6lbs Pork Loin Chops
• 6lbs Boneless Pork Loin Roast
• 12lbs Whole Chicken (cut up how you want it)
• 8lbs Medium Ground Beef or Prime Cuts Beef Burgers
Only $298
Substitutions Can Be Made
CUT FROM "AAA" CANADA BEEF (AGED TO PERFECTION) BONELESS NEW YORK STEAKS SAVE $4.99/LB $10.99/lb
CUT FROM ONTARIO PORK FRESH PORK BACK RIBS SAVE $1.50/LB $4.49/lb
PRIME CUTS SPECIALLY STUFFED PEPPERS (RED, YELLOW, GREEN) SAVE $1.00/LB $3.99/lb
MADE FROM FRESH ONTARIO CHICKEN BONELESS CALIFORNIA CHICKEN ROAST SAVE $2.00/LB $3.99/lb
MADE FROM BONELESS BREAST MARINATED CHICKEN STIR FRY WITH VEGETABLES SAVE $1.00/LB $4.99/lb
PRIME CUTS OWN "FEATURE OF THE MONTH" OKTOBERFEST SAUSAGE SAVE $2.00/LB $2.99/lb
CUT FROM "AAA" CANADA BEEF BONELESS BLADE ROAST (IDEAL FOR POT ROAST) SAVE $1.50/LB $5.49/lb
FRESH MEATLOAF MIXTURE (PORK, BEEF AND VEAL) SAVE $2.00/LB $3.99/lb
DELI
LOINER BOLOGNA SAVE $2.00/LB $5.99/lb
SKIN ON-OLD FASHION WEINERS SAVE $1.50/LB $5.49/lb
PRIME CUTS STORE MADE BEEF TACO'S SAVE $1.00/LB $4.99/lb
MEALS IN MINUTES
COOKED CHICKEN BREASTS SAVE $2.00/LB $5.99/lb
PRIME CUTS EGGPLANT PARMESAN SAVE $1.00/LB $4.99/lb
PRIME CUTS FETTUCINI ALFREDO W/CHICKEN SAVE $1.00/LB $4.99/lb
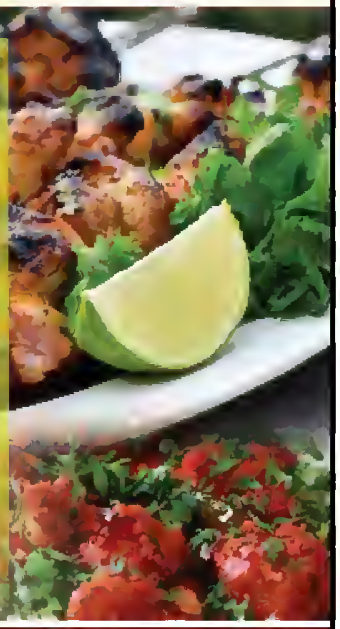
310 Garrison Road • Fort Erie • Phone 905-871-9582
SALE DATES: Thursday Sept. 11th to Wednesday Sept. 17th, 2014
OPEN: Mon.-Thurs. 9am-6pm, Fri. 9am-7pm Sat. 8:30am-6pm, Sun. 9am-5pm
www.primecutsdeliandmeats.com

SARAH FERGUSON, Editor 905–871–3100 ext. 207
sarah.ferguson@sunmedia.ca
MYRA ROBERTSON, Sales Manager 905–871–3100 ext. 202
myra.robertson@sunmedia.ca
MIKE CRESSMAN, Publisher
michael.cressman@sunmedia.ca

Do You Remember?

Thanks to Geraldine Jamieson and Marguerite Miller Hanratty for e-mailing us about last week's photo. From left to right, Nancy Harsanyi, Chief Librarian, Central Library; Geraldine Jamieson; and Jim Clarkson, Executive Director of the Peace Bridge Area Association of the Mentally Retarded (now Fort Erie Community Living). Geraldine was the Bingo Chairperson for the Fort Erie Native Friendship Centre. This photo, taken Dec. 16, 1981, shows her presenting two $500 Cheques from the Fort Erie Native Friendship Centre Bingos. She started the bingos in Fort Erie, holding the first one at the Italian Hall.

This week's photo shows fire fighters with the date stamp of Feb. 1982. If you know any of these men or which station they belonged to, please call the Museum at 905-894-5322 or e-mail museum@forterie.on.ca.

Down the Rabbit Hole offers kids acting opportunities

Nadine Pizzicarola
Special to The Times

Oh boy, let me tell you.

We have some busy two months ahead of us at the Sanctuary Centre for the Arts

I am talking weddings, countless classes and lots and lots of shows. I do think we have something for everyone from sports to art classes and music. So let your hair down and have fun, get in better shape or let the creative juices flow....whatever makes you happy. Because Happiness means everything.

Let's have a little recap before we start talking about all the new activities coming up.

We'd like to thank all our friends and patrons for an awesome weekend. We had a great time. The Tab Room was hopping, Fenian Raid and Paper Lions were playing their hearts out...as always. You put on great show, guys!

As I mentioned before we are offering the Kidoodle kids' art classes again. In addition to that, The Fort Erie Arts Council has put together two new classes for children starting on Sept. 14. From 10 a.m. to 11 a.m. Preschoolers will be able to learn how to make a variety of different puppets like finger and shadow puppets. The class will finish on Oct. 19 with a puppet show for family and friends to enjoy.

Right after said puppet making class, your child can let loose in the Yoga & Dramatic Interactive Adventure Class from 11 a.m. to 12 p.m.

The dramatic and yoga interactive class is to try and create an imaginary world for the children. The goal is to learn through pretend play as well as get exercise using yoga techniques at the same time. The children will also receive personal colouring books to draw in at the end of their adventure to document their experience.

Yoga mats will be needed. Both classes cost $70 each and will run for six weeks. On Thursday, Sept. 18, from 10:30 to 11:30 a.m., creative adults can learn various painting techniques. Melani Pyke is offering the Adults' mixed level Art class for beginners and advanced artists.

The eight-week class only cost $95 including all materials.

To register or for more information concerning all Fort Erie Arts Council run classes, please email artscouncilforterie@gmail.com.

As promised I got more information about Act Out! - Children's Theatre Classes - powered by Down the Rabbit Hole Theatre Company.

Class will be back in session on Sept. 29. This time two different classes are offered.

Kids ages five and nine can try their acting chops from 4:45 to 5:45 while the age group 10 to 14 will hit the stage from 7 pm to 8 p.m.

Please e-mail dDowntherabbitholetheatreco@gmail.com to ensure your spot. The 10-session classes are $100.

I am sure you've heard off Dear Rouge, right? This awesome synth rock band from Vancouver was formed in 2012 by Drew and Danielle McTaggart. After winning the grand prize of a big radio competition in Vancouver, the band put out their first EP "Heads up! Watch out!", which was very well received. The single "Thinking about you" from their second EP "Kids Wanna Know" was hugely successful and even featured on the show "Degrassi". Now Dear Rouge's star is rising high commercially and critically with their new singles "I heard I had" and "Best look lately" with lots of radio time and big festivals.

This show might be one of the few intimate shows this band has left before hitting larger venues. Give them a listen and hear for yourself. I definitely recommend checking out this show and for only $10 you get to enjoy three bands.

Ivy Coast is a 6 piece alternative rock band from the Niagara Region formed by lead vocalist and rhythm guitar player Greg Mashinter in 2012.

With catchy hooks, moments of vulnerability and creative musicality Ivy Coast draws in audiences that have never previously heard them to a state of undivided attention. Whether it be the heart and soul of the 2 main vocalists, the tasteful play between the guitars and the violin or the groovy lock in between the bass and the drums there's a lot to love about Ivy Coast. Bed of Stars is a rare gem of true musical brilliance rarely seen in this world. Responsible for the music is the passionate and talented Evan Konrad, a twenty-four-year old prodigy from British Columbia with a flare for sensationalizing the emotive qualities of music. Great fit I say. And all this greatness will happen on Sept. 12 here in our beloved Ridgeway.

Please visit our website www.thesanctuaryarts.org for more information about classes, events and shows or like us on Facebook.

opinion page

Mobile Overdrive Bus is coming to Fort Erie

Amy Roebuck
Fort Erie Public Library

Some of us love to draw or exercise our creativity in different ways.

Others among us don't have the confidence, and feel we just don't have artistic gifts to share.

A writer and illustrator named Peter Reynolds made a picture book about these people, a book which is famous around the world and available at the Fort Erie Public Library. The book is The Dot, about a girl named Vashti who thinks she can't draw. Through Vashti, Reynolds challenges us to 'make our mark and see where it takes us.' The story of The Dot has sparked a worldwide movement to encourage creativity and self-confidence. We will celebrate Dot Day with a special story and activity time on Tuesday, September 16 at the Centennial branch, Wednesday, September 17 at Crystal Ridge and Thursday, September 18 at the Stevensville branch, all at 3:30 p.m. We will share the story, and have lots of fun creating dots—or not-dots! This activity is recommended for all ages, and costs $2.

We never have to stop learning. Larry Anderson and Neil Thornton of Trigger Marketing have each been working as business consultants for over twenty years, and now they share their new book, What We've Learned So Far... An Owner's Manual for Today's Entrepreneurs. On September 16 from 5:00 to 7:00 p.m. at the Centennial branch of the library, Larry and Neil will launch their book, with copies available for sale and signing. The public is welcome to attend this event.

If you enjoy humour, everything from a quiet chuckle to a hearty belly laugh, come to the Centennial branch of the library on Wednesday afternoon, September 17 at 1:00 p.m. to meet award-winning writer Terry Fallis, the author of Best Laid Plans, which was made into a delightful CBC miniseries, The High Road, and Up and Down. He will visit to talk about his fourth and latest book, No Relation. Copies of all of his books will be available for sale and signing. Terry's visit is sponsored, in part, by the Canada Council for the Arts.

Mark your calendars now for a very special event on Sunday, September 21 during Hockey Day in Niagara. Everyone is invited to tour and learn at the Overdrive Digital Bookmobile when it visits the Leisureplex. Find out more about free eBooks, audiobooks, music and more in this fun, interactive touring bus where all ages can sample gadgets and services from 10:00 a.m. to 4:00 p.m. in this high-tech update of a traditional bookmobile, equipped with broadband internet, high def monitors and premium sound systems.

Tonight's movie is Mosquito Coast, a 1986 film based on a book by writer Paul Theroux. Harrison Ford plays a brilliant man and father who veers from eccentricity to dangerous madness, with Helen Mirren as his wife and River Phoenix as their son.

Avid readers, take note: two library book groups begin this week at the Centennial branch. The Wordly Readers Book Club is an adult, evening group that meets for the first time on Tuesday, September 16 at 7:00 p.m. The Teen Book Group is open to all youth and meets on Thursday, September 18 at 3:30 p.m.

For information on any of these events, books and more, visit our website www.fepl.ca.

Amy Roebuck is the community services coordinator at the Fort Erie Public Library.

Plato: A tribute to Greenwood Cemetery

Earl Plato
Special to The Times

Fred Williams, reporter for the The Toronto Mail and Empire, wrote a very lengthy report of that August day in 1932.

I have looked for the actual date in 1932 so far no luck. If you know the date call me at 905 894-2417.

Here is some of that lengthy report by Williams. It was entitled: Cemetery is Beauty Spot

"This cemetery is an example of what can be done when public sentiment is awakened.

Two years ago it was partly a bit of bush land and overgrown, the stamping ground of cattle, the playground of rowdies.

Today, through the benevolence of the people of Fort Erie and the skilful supervision of Mr. Fry. It has been converted into a lovely cemetery as there is in Ontario. It is an example to other communities whose aging burying grounds have been permitted to decay."

Remember Fred Williams was from Toronto. He must have been truly impressed with Greenwood.

"When it was agreed that these " two unknown soldiers" should be honoured with a burial the legionnaires of Fort Erie and other citizens determined that it would be worthwhile. With that keen interest in everything that concerned the old King's Regiment, the Toronto Regiment allied to the King's Regiment, volunteered to send over a detachment. The American Legion over in Buffalo also expressed a desire to participate in a joint ceremony. It would be a patriotic reverence to the dead and of international good-will of the present generation.

Landing at Queenston the Toronto soldiers and their bands were taken to Fort Erie by motorcade along the river.. It was a smooth and beautiful drive. Probably the loveliest drive in all America. Debarking at the comfortable neat headquarters of Frontier Post 71 Canadian Legion they were welcomed by Legion President Barber and his associate executive. Here the Toronto contingent were supplied with a delightful and much-needed dinner.

Later in the afternoon the American Legion came with a typical American band. The members of their Legion looking quite theatrical in their sky blue pants, black tunics and "tin hats" (made of Canadian nickel as contrasted with the dark blue of the Canadian Legionnaires or the well-worn khaki of the Toronto soldiers and the bright scarlet of the Toronto bandsmen. It served to set off the American sky blue pants.

Girl Guides, Boy Scouts. And Highland pipers completed the parade to Greenwood Cemetery. The three mile walk was broken midway by the laying of wreaths in front of the War Memorial at the Fort Erie Town Hall.

The service at Greenwood started with practically all the hundreds of the people joining in the dedication ceremonies.

First was the American Legion for the unknown United States soldier and the second by the Toronto Regiment in honour of the unknown officer of the King's Regiment. Both were carried out with the careful observations of military traditions of the two nations.

The religious exercises were by a Minister of the United Church of Canada, There followed by a Rector of the Church of England in Canada. Finally a Roman Catholic priest from Buffalo attired in Legion uniform completed the service. All of them were soul inspiring.

One Even Stood Out

Above all the events of that afternoon there stood out one incident which linking the past typified mothers' mourning for their dead heroes which has ever been characteristic of the two countries - Sprung from the common mother, old Britain.

When the time came for the unveiling there stepped forward a little lady in black whose breast bore the medals of her dead hero. Chief among them all was that greatest military decorations, the Victoria Cross. As she pulled the string which unveiled the memorial and sent the "Jack" flying to the summer breeze she was more than Mrs. George Honey, a much beloved resident, she was the mother of Lieutenant Lewis Honey. He was of the 18th Battalion who gave his life in the Battle of Bourlon Wood. Twice be captured enemy positions. He died in action there."

Greenwood Cemetery stone.

Writer's Note: William's wrote on.

Remember to follow Ruby Smith's great agenda for September about the War of 1812-14.

New customers welcome!

We are here for all of your automotive needs.

• General Repairs • Brakes • Oil Changes
• Tire Sales • Government Safety Inspections
• much much more!

TNT Auto Service would like to extend a warm welcome to past clients of Winger Automotive.

289-320-8739 • 29 Lewis Street, Fort Erie

MPP Wayne gates to introduce new shorewalk bill in 2015

Megan Sunners
Special to The Times

The Ontario Shorewalk Association continues their crusade for public walking rights on Ontario's Great Lakes shoreline with the help of MPP Wayne Gates, who will introduce a private member's bill on the Right of Passage Act in May 2015. The first reading will likely pass with little or no opposition and second reading should follow, hopefully, within a few months.

Gates, current MPP and critic of Economic Development and Employment has proven himself a welcome and much-needed supporter of Shorewalk's nine year effort to turn proposed legislation into Ontario law.

Shorewalk President Betty VanOsch and founder Garry Skerrett met with Gates recently at his Fort Erie Constituency Office. He reaffirmed his strong support for moving forward with the private member's bill, and most encouragingly, echoed his optimism regarding its chances of success.

Fort Erie residents and visitors alike have supported past efforts to improve waterfront access on public land and road allowances, remove or minimize fences and other obstructions, survey and clearly identify public lands and eliminate encroachments.

"It is unjust that Ontario's public does not have legal access to over 90% of out provinces Great Lakes shorelines," Skerrett said. "We will continue to advocate for the right to walk along our shores with no obstruction or harassment."

Megan Sunners is a member of the Ontario Shorewalk

ONTARIO SHOREWALK ASSOCIATION Special to The Times

Ontario Shorewalk Association founder Garry Skerrett, MPP Wayne Gates and OSA president Betty Van Osch plan to introduce shorewalk bill in May 2015.

From the gardener's journal: Find the gold in the autumn months

Ruth Vold Markle
Special to The Times

So how about the weather? When you are a Canadian there seems to be an occasion always to chat with anyone anywhere about the weather...so in the words of a popular saying "its all good" At least the past week has been a true delight...

I have been thinking a lot about preferences recently. As I weed and work around the community I see many 'preferences'. Some love trees...some shrubs, some flowers and there are lovely vegetable gardens too. We all have preferences in some area and growing our living plants is no exception.

Plants too have preferences. Some 'prefer' shade. Some " prefer partial shade/ partial sun". Then there is that term...'tolerate'...

I think these are very different concepts. What is 'preferred' and what is 'tolerated' may look very different in your space. For example, hostas can 'tolerate' sun shine but it may affect their colours or 'veining' on the leaves. They may 'prefer' partial sun/partial shade and you may need to move them to see how they grow and thrive best. That is often true with flowers that are supposed to 'prefer' shade. They may 'tolerate' being in the shade but would like a little more sunshine to really show and grow. Often we have some guidelines that help but truly the best experience is to experiment with an individual plant and see how well it thrives in conditions.

To me the famous one is 'drought tolerant'...well, there may be 'toleration' but there will not be the growth or thriving so keep in mind that although the words 'tolerate' appear...all living things need moisture...

Balance is the operative thought here. Even though we have some instruction it is best to keep an eye on growth and thriving and see what conditions produce the best of those results. Oh and weed free helps in all spaces!

I say that because this past week I met with the tallest ragweed I have ever seen. We were volunteering in a space that needed some repairs to the vegetable and other gardens and we saw a huge and strong ragweed, close to 6 feet tall or more... someone else had the pleasure of taking it out but it was an amazing moment...I think there is a picture around or you might think I am bluffing...or 'ragging' you...

I am giving thought to extending my cooler weather vegetables into the really cold and I will keep you informed of how that experiment is thriving as the cooler weather comes ...I hope to have kale and spinach and see whatever else I can keep growing as the season cools down. Maybe I can make that a little challenge and see how many others will try that as well...

So we are back in school, back into the routine and yet evenings tug us outside for more sunshine and warmth as we work. Or to watch the butterflies or hummingbirds as they are busy busy busy.. Thanks for all the encouragement as we work around, especially all you good folk at Waverly Beach who stop and chat as we weed and clean up. We love making it pretty and you make us feel so appreciated!

Hoping to see you still on the beach in the evenings or early mornings and on the trails as the golden autumn settles in...

Keep growing,

Ruth Vold Markle is a member of the Fort Erie Horticulture Society.

COMMISSO'S FRESH FOODS

4th ANNIVERSARY SALE WEEK

LESS THAN 1/2 PRICE

Ontario Grown
White Potatoes
Product of Ontario
1.49 10lb bag

Cut From CANADA AAA BEEF

SAVE $6.00/lb

Premium Capless
Aged 28 Days
Prime Rib Oven Roast
7.99/lb
17.62/kg

1/2 PRICE

Fresh
Broccoli
Product of Canada
.99 bunch

LESS THAN 1/2 PRICE

Astro
Original & Balkan Yogourt
Assorted Varieties
.29 175g

LIMIT OF 24 AFTER LIMIT PRICE .39

SAVE $6.00

Colavita
Extra Virgin Olive Oil
8.99 1L

1/2 PRICE

La Molisana
Pasta
Assorted Varieties
.99 450g

Maple Leaf Prime Air Chilled
Chicken Thighs *or* Chicken Drumsticks
Family Pack
2.49/lb
5.49/kg

Fresh Ontario Pork
Breast Bone Removed
Lean & Meaty Pork Side Ribs
Family Pack
Foodland ONTARIO
2.49/lb
5.49/kg

Fresh
Young Headless Rabbits
Product of Ontario
4.99/lb
11.00/kg

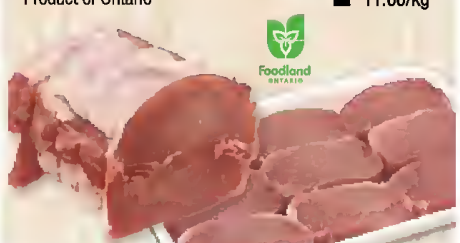

Fresh Ontario Pork
Boneless Centre Cut Pork Loin Chops *or* Roast
Family Pack
2.99/lb
6.59/kg

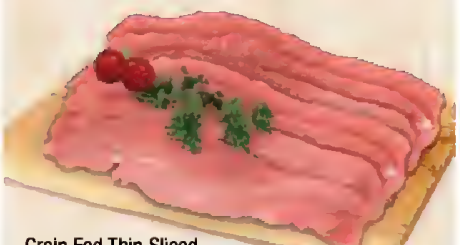

Grain Fed Thin Sliced
Cut from Inside Round
Veal Leg Cutlets
Plain or Breaded
9.99/lb
22.02/kg

Want to see even more savings? Visit CommissosFreshFoods.com and click on the flyer icon to see all of our weekly specials!

Sale prices in effect Friday Sept 12 through Thursday Sept 18, 2014

FRI	SAT	SUN	MON	TUE	WED	THU
12	13	14	15	16	17	18

6161 Thorold Stone Rd., Niagara Falls, ON
Mon-Fri 7am-9pm • Sat 7am-8pm • Sun 8am to 7pm

AN EVENT 50 YEARS IN THE MAKING

(SORRY, STILL NO FLYING CARS)

A COROLLA LIKE YOU'VE NEVER SEEN BEFORE.

2014 COROLLA CE MANUAL

ALL-IN LEASE $84‡ @ 0.9% APR

semi-monthly for 60 months with Lease Assist^Δ applied. Includes freight and fees. HST extra.

$1,000^Δ LEASE ASSIST | zero DOWN

Class Exclusive Standard LED Headlamps.

Available 6.1" Touchscreen Display Audio.

Celebrate Toyota's 50th anniversary with **$0 down** and **$1,000 savings** on some of our most popular models.

YOUR FUN AND VERSATILE RIDE HAS ARRIVED.

2014 RAV4 FWD LE

ALL-IN LEASE $127‡ @ 0.9% APR

semi-monthly for 60 months with Customer Incentive◊ applied. Includes freight and fees. HST extra.

$1,000◊ CUSTOMER INCENTIVE | zero DOWN

Available Power Liftgate.

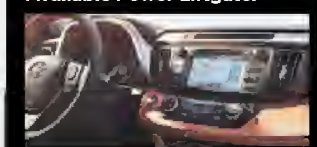

Available JBL® Display Audio System with Navigation.

THE SPACE YOU NEED WITH THE FEATURES YOU WANT.

2014 SIENNA 7-PASSENGER V6

ALL-IN LEASE $167‡ @ 0.9% APR

semi-monthly for 60 months with Customer Incentive◊ applied. Includes freight and fees. HST extra.

$1,000◊ CUSTOMER INCENTIVE | zero DOWN

Available Dual Moonroof.

Available Power Rear Door.

ONTARIO TOYOTA DEALERS | Real people. Great cars.

More great deals at REALTOYOTA.CA

TOYOTA 50 YEARS

Your local Dealer may charge additional fees of up to $1,103. Charges may vary by Dealer.Ω

Limited time lease offers available from Toyota Financial Services on approved credit. **All-in price of a new 2014 Corolla S Manual (Model BURSEMB)/2014 RAV4 AWD LTD (Model DFREVTA)/2014 Sienna SE (Model XK3DCTA) is $22,369/$35,034/$39,029. All-in price includes freight and fees (PDE, EHF, OMVIC fee and air condition tax, where applicable). HST, licensing, registration and insurance are extra. Dealer may lease for less. ‡0.9%/0.9%/0.9% lease APR for 60/60/60 months on a new 2014 Corolla CE Manual (Model BURCEMA)/2014 RAV4 FWD LE (Model ZFREVTA)/2014 Sienna 7-Passenger V6 (Model ZK3DCTA) with an all-in price of $17,549/$25,694/$30,944 equals a semi-monthly payment of $84/$127/$167 for 119/119/119 payments with a $0/$0/$0 down payment or trade equivalent, **when you apply the $1,000/$1,000/$1,000 Lease Assist or Customer Incentive.** First semi-monthly payment due at lease inception. Total lease obligation is $9,956/$15,087/$19,915. All-in lease includes freight and fees (PDE, EHF, OMVIC fee and air condition tax, where applicable). HST, licensing, registration and insurance are extra. Dealer may lease for less. Based on a maximum of 100,000KM/100,000KM/100,000KM. Additional KM charge of $0.07/$0.10/$0.10 for excess kilometres, if applicable. Δ$1,000 Lease Assist on a new 2014 Corolla CE Manual (Model BURCEMA) is valid on Toyota retail delivery (excluding fleet sales) when leased from an Ontario Toyota dealership. Lease Assist includes tax and will be applied **after taxes have been charged on the full amount of the negotiated price.** Vehicles receiving Lease Assist must be leased, registered and delivered between September 3 and September 30, 2014. ◊$1,000/$1,000 Customer Incentive is available on a 2014 RAV4 FWD LE (Model ZFREVTA)/2014 Sienna 7-Passenger V6 (Model ZK3DCTA). Offer is valid to retail customers (excluding fleet sales) when leased from an Ontario Toyota dealership. Customer Incentive will take place at time of delivery, include tax and will apply **after taxes have been charged on the full amount of the negotiated price.** Vehicles receiving Customer Incentives must be leased, registered and delivered between September 3 and September 30, 2014. ΩDealer Fees may be added and may be comprised of administration/documentation fees, VIN Etching, anti-theft products, cold weather packages or other fees. Fees may very by Dealer. Offers are valid between September 3 and September 30, 2014 and are subject to change without notice. All rights are reserved. Dealer may lease for less. Please see your participating Ontario Toyota Dealer for full details.

GREATER FORT ERIE CHAMBER of COMMERCE

"The Voice of Business"

660 Garrison Rd., Unit 1, Fort Erie • (905) 871-3803

Chamber News

WELCOME TO OUR NEWEST MEMBERS:

• Goldhar & Associates • Buffalo Bisons
• Fluffy the Clown • 1 Stop Computer Repair
• Dennis Randall Investors Group • De Dyzcount Store
• Group Insurance Strategies • The Salvation Army
• Economy Auction Services & Equipment Sales
• Travelodge By The Falls • Gordon Reeve, Sculptor
• Erie Shores Contracting • Four Paws Wellness

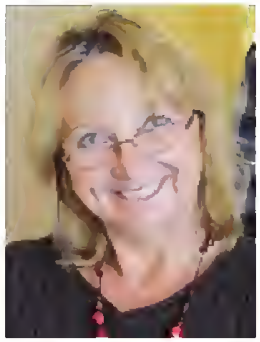

Karen Audet
Operations Manager

No Admission
50 Exhibitors
Free Samples
Door Prizes
Giveaways

Thursday, September 18

Trade Show

3:00 pm to 8:00 pm

Fort Erie Leisureplex Banquet Hall

FREE FOR THE PUBLIC TO ATTEND

"Best Practises for Not-for-Profits & Small Business" Lunch & Learn

Enjoy lunch and facilitated information and idea sharing about administration, fundraising, media, advocacy, and more!

Monday, September 29~11:30 am to 2pm

Fort Erie Legion, Branch 71, 130 Garrison Rd., Fort Erie

$25 +hst for Members / $30 for Future Members

Municipal All Candidates Nights

Meet & Greet 6 to 6:30 pm ~ Q&A 6:45 to 9 pm

Candidates for Councillor in Wards 4, 5, 6
October 2 @ Stevensville Memorial Hall

Candidates for Councillor in Wards 1, 2, 3
October 7 @ FE Leisureplex

Candidates for Mayor & Regional Councillor
October 16 @ FE Leisureplex

WINDMILL POINT PARK AND CAMPGROUND
2409 Dominion Road, Ridgeway
905-894-2809 • windmillpointpark.com

TrailSide BAR & GRILL
It's 5 O'Clock Somewhere!!
www.TrailsideBarAndGrill.ca
282 Ridge Rd., N., Ridgeway
289.876.8000

905-325-7367
www.simplisticlinens.ca
PLANNING AN EVENT? WE'RE HERE TO HELP!

SIMPLISTIC LINENS
CHAIR COVERS, TABLECLOTHS
FULL LINEN RENTALS
FOR WEDDINGS & CORPORATE EVENTS IN NIAGARA

Commercial Paving For Over 35 Years
Est. 1979
• Commercial
• Municipal
• Industrial
Ph: 905-382-2464 • Fx: 905-382-2960
1994 Stevensville Road, Stevensville

THE MILL GREENHOUSES RIDGEWAY
2594 Dominion Road, Ridgeway !
905-894-8466
www.themillridgeway.com

BROCK Ford

Your Home of the BEST Deal

YOU PAY WHAT WE PAY
IT'S THAT SIMPLE

Ford EMPLOYEE PRICING
ENDS SEPT 30TH
YOU PAY WHAT WE PAY
It's that simple

FINAL MONTH!! ENDS SEPT 30TH!!!

OPTIONS
1.6L 4-cyl. engine/6 speed auto/air/p. windows/p.locks 16" alum. wheel Navigation & much more...

2014 FIESTA SE HATCHBACK
STOCK # 146033

Market Value	/// $21,674
Delivery Allowance	/// $750
EMPLOYEE PRICE ADJUSTMENT	/// $1,456
Additional Brock Savings	/// $607
BROCK'S SALE PRICE	$18,861 + HST and Lic. only

84 MONTH FINANCE @ 2.49% $114.00 BI-WEEKLY + HST & LIC

OPTIONS
2.0L 4-cyl. engine/6 speed auto/air/p. windows/p.locks & much more...

2014 FOCUS SE SEDAN
STOCK # 142075

Market Value	/// $22,148
Delivery Allowance	/// $750
EMPLOYEE PRICE ADJUSTMENT	/// $1,413
Additional Brock Savings	/// $625
BROCK'S SALE PRICE	$18,926 + HST and Lic. only

84 MONTH FINANCE @ 2.49% $117.00 BI-WEEKLY + HST & LIC

OPTIONS
2.5L 4-cyl. engine/6 speed auto/air/p. windows/p.locks/ cruise/tilt wheel/ remote star/all weather mats & much more...

2014 FUSION SE FWD
STOCK # 159066

Market Value	/// $26,983
Delivery Allowance	/// $750
EMPLOYEE PRICE ADJUSTMENT	/// $1,852
COSTCO	/// $1,000
Additional Brock Savings	/// $774
BROCK'S SALE PRICE	$22,607 + HST and Lic. only

84 MONTH FINANCE @ .99% $130.00 + HST & LIC

Ex finance financed at 84 months at 2 49%, interest is $1,779 total interest over the term

Ford EMPLOYEE PRICING
ENDS SEPT 30TH
YOU PAY WHAT WE PAY
It's that simple

COSTCO WHOLESALE
ELIGIBLE COSTCO MEMBERS
RECEIVE AN ADDITIONAL
$1000
ON MOST NEW VEHICLES

BIGGEST OFFERS OF THE YEAR

OPTIONS
300A pkg. 5.0L V8 engine p.windows p.locks tilt wheel cruise sync much more...

2014 F150 XLT SUPERCREW 4X4
STOCK # 145174

Market Value	/// $44,583
Delivery Allowance	/// $6,250
EMPLOYEE PRICE ADJUSTMENT	/// $4,843
COSTCO	/// $1,000
Additional Brock Savings	/// $883
BROCK'S SALE PRICE	$31,607 + HST and Lic. only

OPTIONS
3.5L V6 engine/ auto/air reverse camera/navigation system & much more

2014 EDGE SEL FWD
STOCK # 141239

Market Value	/// $38,533
Delivery Allowance	/// $750
EMPLOYEE PRICE ADJUSTMENT	/// $3,011
COSTCO	/// $1,000
Additional Brock Savings	/// $699
BROCK'S SALE PRICE	$33,073 + HST and Lic. only

0% Financing to 60 Months

OPTIONS
1.6L ecoboost engine 6-spd. auto All weather mats p.windows p.locks cruise tilt & much more

2014 ESCAPE SE FWD
STOCK # 141132

Market Value	/// $29,333
Delivery Allowance	/// $500
EMPLOYEE PRICE ADJUSTMENT	/// $2,032
COSTCO	/// $1,000
Additional Brock Savings	/// $802
BROCK'S SALE PRICE	$24,999 + HST and Lic. only

84 MONTH FINANCE @ 2.99% $156.00 BI-WEEKLY + HST & LIC

*All Bi-Weekly Payments are plus HST & license. All lease and purchase pricing is plus HST and lic. only *0% financing up to 60 months 0% leasing up to 48 months *Excluding F-250 to F-550 Classic Cab. Ford Loyalty/Conquest is Applicable if you currently own a Car, SUV or CUV Financed at 84 months @2 49% interest is 1865 total interest over the term. Must be a Costco member before or on Aug. 31st, 2014 to qualify for the Costco discount

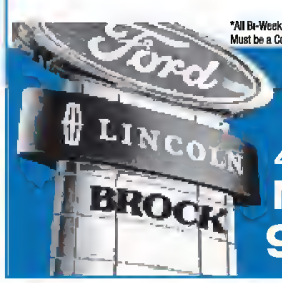

WWW.BROCKFORDSALES.COM

4500 DRUMMOND RD.
NIAGARA FALLS
905-357-5410

Monday 9am-8pm
Tuesday 9am-8pm
Wednesday 9am-8pm
Thursday 9am-8pm
Friday 9am-5pm
Saturday 9am-5pm
Sunday CLOSED

facebook Brock Ford

Download Our App

Students in Niagara are monitored for Ebola symptoms

Dan Dakin
QMI Agency Niagara

International students coming to Niagara from Ebola-plagued countries are being asked to watch for symptoms of the deadly virus.

Niagara Region's public health department has issued an advisory for schools with international students to monitor anyone coming from countries dealing with the growing outbreak. Mandatory screenings, however, aren't required.

"Niagara Region Public Health is following the guidelines of Public Health Ontario and those are based on a risk assessment," said Jessica Hopkins, the Region's associate medical officer of health. "There is no recommendation for a mass screening for students returning from affected countries."

Students from Nigeria and other affected countries attending Brock University, Niagara College and international private schools, such as Ridley College in St. Catharines and Niagara Christian Community of Schools in Fort Erie, are asked to watch for symptoms for a 21-day period since they left Africa.

"If they develop the symptoms, we have plans in place that involve the school and the Niagara Health System," Hopkins said. "They will be immediately put into isolation and assessed. Then it will be determined if they might have (Ebola)."

A patient earlier this week was put into isolation at the NHS St. Catharines site after they displayed Ebola-like symptoms. The person, who's age, sex or nationality was not released, was quarantined for three days before test results came back negative for Ebola.

Brock University media relations manager Jeff Sinibaldi said the school has 1,900 international students, including 50 from West Africa. Niagara College marketing and communications director Dorita Pentesco said there are around 50 students from Nigeria enrolled at the school this year.

Both schools said they've been in contact with public health and are following their guidelines.

"We've issued communications to the international students from Nigeria and passed on information from public health," Pentesco said.

Mark Thiessen, the principal at the Niagara Christian Community of Schools in Fort Erie, said he was contacted by the public health department regarding screening and surveillance procedures.

The private school has 220 students in grades 6-12 from 15 countries around the world. Thiessen said there are "several" from Nigeria and that school staff are helping monitor them for any symptoms.

Hopkins said it's important to note the virus cannot spread from person to person when there are no symptoms present during the 21-day incubation period.

Come enjoy a fun evening out at a

Fundraising Party

to celebrate Carolyn Kett's Retirement
after 37 years with the Town of Fort Erie

Let's get together and enjoy good company, good food, cocktails, live entertainment — all to benefit charity!

Friday, September 26

Fort Erie Leisureplex Banquet Hall

Your $30 ticket includes:
Full Dinner Buffet, Cash Bar & Live Entertainment featuring

6:00 pm
Cocktails

7:00 pm
Dinner Buffet

8:45 pm
Music & Dancing

Proceeds from this fundraising event will benefit
- Fort Erie Multicultural Centre
- The Adult Literacy Council of Greater Fort Erie
- Wellspring Niagara

Tickets must be purchased in advance by September 19 (cash only / no tax) through the Town of Fort Erie Clerk's Department or call **905-871-1600 Ext. 2214 or Ext. 2236**

AVIS DE LA COMMISSION DE L'ÉNERGIE DE L'ONTARIO AUX CLIENTS DE CANADIAN NIAGARA POWER INC.

Canadian Niagara Power inc. a déposé une demande de modification de ses tarifs de distribution d'électricité. Apprenez-en plus. Donnez votre avis.

Canadian Niagara Power inc. a déposé une demande auprès de la Commission de l'énergie de l'Ontario en vue de diminuer à compter du 1er janvier 2015 le montant facturé chaque mois aux consommateurs résidentiels moyens d'environ :
- **1,39 $ dans le secteur de Fort Erie,**
- **1,95 $ dans le secteur de distribution de l'Est de l'Ontario et**
- **2,61 $ dans le secteur de Port Colborne.**

Les autres clients, y compris les entreprises, pourraient également être concernés.

Il s'agit d'une baisse tarifaire, car certaines frais temporaires devraient prendre fin à la date à laquelle Canadian Niagara Power demande un rajustement mécanique des tarifs en raison de l'inflation et d'autres facteurs.

LA COMMISSION DE L'ÉNERGIE DE L'ONTARIO VA TENIR UNE AUDIENCE PUBLIQUE
La Commission de l'énergie de l'Ontario (CEO) tiendra une audience publique afin d'étudier la demande de Canadian Niagara Power. Elle déterminera si Canadian Niagara Power a utilisé les formules et les modèles appropriés, conformément à la demande de la CEO. À l'issue de cette audience, la CEO prendra une décision quant aux modifications à apporter aux tarifs.

La Commission de l'énergie de l'Ontario est une agence publique indépendante et impartiale. Les décisions que nous prenons visent à servir au mieux l'intérêt public. Notre objectif est d'encourager le développement d'un secteur de l'énergie efficace et financièrement viable afin d'offrir des services énergétiques fiables à un prix raisonnable.

INFORMEZ-VOUS ET DONNEZ VOTRE AVIS
Vous avez le droit d'être informé au sujet de cette demande et de participer au processus. Vous pouvez :
- examiner la demande de Canadian Niagara Power sur le site Web de la CEO dès maintenant;
- déposer une lettre de commentaires qui sera prise en compte au cours de l'audience;
- participer activement au processus (à titre d'intervenant). Inscrivez-vous dans les **10 jours calendaires** suivant la publication ou la date de signification du présent avis, faute de quoi l'audience aura lieu sans votre participation et vous ne recevrez aucun autre avis concernant cette instance;
- examiner la décision rendue par la CEO à l'issue de la procédure, ainsi que ses justifications, sur notre site Web.

La CEO envisage d'accorder dans la présente affaire une adjudication des frais conformément aux *Directives de pratique concernant l'adjudication des frais* et relativement à la demande formulée par Canadian Niagara Power de disposition du solde accumulé dans son compte d'écart, lequel découle de la différence entre les incidences réelles des programmes d'économie d'énergie sur les recettes et ce qui avait été anticipé.

APPRENEZ-EN PLUS
Les tarifs proposés sont relatifs aux services de distribution de Canadian Niagara Power. Ils sont inscrits à la ligne « livraison » de votre facture. Notre numéro de dossier pour cette affaire est **EB-2014-0061**. Pour en savoir plus sur cette audience, sur les démarches à suivre pour déposer une lettre, participer en tant qu'intervenant ou pour consulter les documents relatifs à cette affaire, sélectionnez la demande appropriée dans la liste sur le site Web de la CEO : www.ontarioenergyboard.ca/notice. Pour toute question, vous pouvez également communiquer avec notre centre des relations avec les consommateurs au 1-877-632-2727.

AUDIENCE ÉCRITE
Il existe deux types d'audiences à la CEO : les audiences écrites et les audiences orales. La CEO envisage de procéder par voie d'audience écrite dans cette affaire. Si vous estimez qu'avoir recours à une audience orale serait préférable, vous pouvez écrire à la CEO pour lui présenter vos arguments.

PROTECTION DES RENSEIGNEMENTS PERSONNELS
Si vous présentez une lettre de commentaires, votre nom ainsi que le contenu de votre lettre et des documents que vous déposerez auprès de la CEO seront versés au dossier public et publiés sur son site Web. Toutefois, votre numéro de téléphone, votre adresse et votre adresse électronique ne seront pas rendus publics. Si vous représentez une entreprise, tous les renseignements de l'entreprise demeureront accessibles au public. Si vous participez à titre d'intervenant, tous vos renseignements personnels seront rendus publics.

Cette audience sur les tarifs sera tenue en vertu de l'article 78 de la Loi de 1998 sur la Commission de l'énergie de l'Ontario, L.O 1998, chap. 15 (annexe B).

Ontario

THE TOWN OF FORT ERIE

1 Municipal Centre Drive, Fort Erie, ON, L2A 2S6

(905) 871-1600 • Fax (905) 871-4022 • www.forterie.on.ca

EMERGENCY TELEPHONE INFORMATION 905-871-1600

RADIO EMERGENCY INFORMATION 91.7 FM - 105.7 FM - 610 AM

FORT ERIE ONTARIO
Our Focus: Your Future

NOTICE OF PUBLIC INFORMATION OPEN HOUSE

STEVENSVILLE SECONDARY PLAN
(OFFICIAL PLAN AMENDMENT #24)

DATE: THURSDAY, SEPTEMBER 25th, 2014
TIME: 6:00 PM TO 8:00 PM
LOCATION: STEVENSVILLE MEMORIAL HALL
2508 STEVENSVILLE ROAD, FORT ERIE

IMPORTANT
If you live within the proposed Secondary Plan Area identified within the red boundary on the adjacent map, it is important that you read this notice fully to decide if you wish to comment.
Town Council has not made a decision on the proposed Secondary Plan.

HOW WILL THIS AFFECT YOU ?
As a property owner in the Plan Area you should consider the following:
• Permitted land uses for certain properties are being considered for change. **A land owner whose property is being considered for a land use and/or zoning change will receive a letter with this notice directly stating this point.**
• A proposed policy change could impact the manner in which your property or neighbouring properties can develop in the future.

PROVIDING YOUR COMMENTS OR GETTING MORE INFORMATION
Commenting on the Draft Secondary Plan is encouraged. You can provide input by calling or writing the Town. You are also invited to attend the meeting to speak with staff on hand.
If you wish further information please contact Chris Millar with the contact information below, or visit the Town's website at www.forterie.on.ca Type "Stevensville Secondary Plan" in the search option at the top right of the main page.

www.forterie.ca

CONTACT INFORMATION
For comments to be considered before Planning staff prepares a final draft, your written submission should be provided on or before Friday, October 3rd, 2014 to: Chris Millar, MCIP, RPP, Neighbourhood Planner,
Community and Development Services Department, Town Hall, 1 Municipal Centre Drive,
Fort Erie, Ontario L2A 2S6, 905-871-1600, ext. 2503
Or by e-mailing your comments to: cmillar@town.forterie.on.ca

WHAT THIS SECONDARY PLAN ATTEMPTS TO DO
A Secondary Plan forms part of the Official Plan and directs how a neighbourhood/ community will grow over the long term relative to the location and form of future residential, commercial, core mixed use and employment development. The plan also addresses park locations, the protection of natural areas and future road patterns.
Changes to the designated land use on certain properties within the Plan area will result in changes to the zoning for those respective properties. The Zoning By-law, which identifies what uses are permitted on a property and where on the property the use can be located, are proposed for changes to match and implement the Secondary Plan during this process.

WHO APPROVES THE PLAN?
Town Council adopts the Secondary Plan and then forwards it to Niagara Region. Regional Council is the final approval authority for the Secondary Plan.
Town of Fort Erie Council is the final approval authority for any subsequent zoning by-law amendments.

FUTURE NOTICE REQUESTS
This Public Information Open House is being conducted to allow public and stakeholders with an opportunity to meet with Planning staff prior to the formal processing of the Official Plan and Comprehensive Zoning By-law Amendments. **The statutory Public Meeting required under the Planning Act will be scheduled for a future date, after a final draft of the Secondary Plan has been prepared for formal circulation.** If you wish to receive notice of the Public Meeting, you are requested to provide your name and a current e-mail address or mailing address where the Notice is to be sent.
Please use the contact information above to notify Chris Millar of the preferred notice option. Staff would kindly request you consider e-mail delivery as preferred choice.

A PUBLIC MEETING REQUIRED UNDER THE PLANNING ACT WILL BE SCHEDULED FOR A LATER DATE. THIS MEETING IS FOR INFORMATION PURPOSES.

NOTICE OF PASSING OF A ZONING BY-LAW

Planning Act, 1990, c. P 13, ss.34(18), O.Reg. 545/06

APPLICANT: DAVISON FARMS LTD. (GARY DAVISON)
OWNER: DAVISON FARMS LTD **FILE # 350309-0386**

TAKE NOTICE that the Council of the Town of Fort Erie passed **By-law No. 115-2014** on the 8th day of September, 2014 under section 34 of The Planning Act, 1990.

AND TAKE NOTICE that any person or agency may appeal to the Ontario Municipal Board in respect of the by-law by filing with the Clerk of the Town of Fort Erie not later than the **1st day of October, 2014,** a notice of the appeal setting out the objection to the by-law and the reasons in support of the objection. Any appeal must be accompanied by the Board's fee of $125.00. A certified cheque or money order in this amount made payable to the Minister of Finance must accompany the Notice of Appeal.

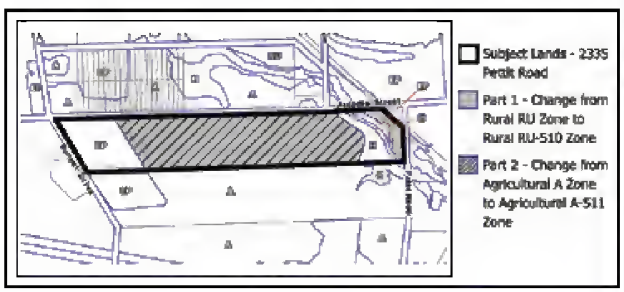

Only individuals, corporations and public bodies may appeal a zoning by-law to the Ontario Municipal Board. A Notice of Appeal may not be filed by an unincorporated association or group. However, a Notice of Appeal may be filed in the name of an individual who is a member of the association or the group on its behalf. No person or public body shall be added as a party to the hearing of the appeal unless, before the by-law was passed, the person or public body made oral submissions at a public meeting or written submissions to the council or, in the opinion of the Ontario Municipal Board, there are reasonable grounds to add the person or public body as a party.

An explanation of the **Purpose** and Effect of the By-law, describing the lands to which the By-law applies may be found below and a key map showing the location of the lands to which the By-law applies is shown above. The complete By-law is available for inspection in the Clerk's office during regular office hours and can also be found on the **Town of Fort Erie Website:** www.forterie.on.ca.

PURPOSE AND EFFECT
The purpose and effect of By-law No. 115-2014 is to amend Town of Fort Erie Comprehensive Zoning By-law 129-90 by changing the zoning of lands indicated as **Part** 1 on the location map shown above from "Rural (RU) Zone" to "Rural (RU-510) Zone", and **Part** 2 from "Agricultural (A) Zone" to "Agricultural A-511) Zone".

All of the provisions of By-law No. 129-90 as amended that related to lands zoned "Rural (RU) Zone" shall apply to those lands zoned "Rural (RU-510) Zone" except for the following:

i) Minimum lot area – 1.28 hectares
ii) Minimum front yard – 11.3 metres for dwelling
iii) Minimum front yard – 8.3 metres for accessory structures

All of the provisions of By-law No. 129-90 as amended that related to lands zoned "Agricultural (A) Zone" shall apply to those lands zoned "Agricultural (A-511) Zone" except for the following:
i) The lands may only be used for Agricultural purposes.
ii) Notwithstanding the regulations of "Section 7.4 Regulations Except for Kennels, Farm **P**roduct Outlets and Greenhouses and Greenhouse **P**roduct Outlets and Farm Winery," the minimum lot area shall be 19.13 hectares.

DATED AT THE TOWN OF FORT ERIE THIS 11TH DAY OF SEPTEMBER, 2014
TOM MATHER, INTERIM TOWN CLERK

THE TOWN OF FORT ERIE

1 Municipal Centre Drive, Fort Erie, ON, L2A 2S6
(905) 871-1600 • Fax (905) 871-4022 • www.forterie.on.ca
EMERGENCY TELEPHONE INFORMATION 905-871-1600
RADIO EMERGENCY INFORMATION 91.7 FM - 105.7 FM - 610 AM

FORT ERIE ONTARIO
Our Focus: Your Future

TOWN OF FORT ERIE

NOTICE OF PUBLIC MEETING

ZONING BY-LAW AMENDMENT APPLICATION

PURPOSE: ZONING BY-LAW 129-90 HOUSEKEEPING AMENDMENT
APPLICANT: TOWN OF FORT ERIE

DATE: MONDAY, OCTOBER 6, 2014
LOCATION: COUNCIL CHAMBERS, TOWN HALL, 1 MUNICIPAL CENTRE DRIVE, FORT ERIE
APPLICATION #: 350309-0390
TIME: 6:00 P.M.

A location map is not provided with this notice, as the proposed amendment applies to all and various lands within the corporation limits of the Town of Fort Erie.

PURPOSE:
The **Town of Fort Erie** has initiated a Housekeeping Amendment to the Town's Comprehensive Zoning By-law 129-90 to help improve the By-law by clarifying definitions, addressing issues with certain general provisions of the by-law and addressing other minor clerical and cartographic issues.

Amended Definitions
An examination of the Zoning By-law has revealed a need for amendments to the definitions for **"Farm Winery", "Front Lot Line"** and **"Setback".**

General Provisions
An examination of the provisions requires changes to the following:

- **"Accessory Uses"** to clarify that eating and sleeping accommodations are prohibited except as part of second dwelling units
- **"Dwelling Units in Cellars"** to remove this provision as it is redundant with the requirements of the Ontario Building Code
- **"Accessible Parking Space Dimensions"** to bring the length requirement into conformity with the requirements of other parking spaces
- **"Fences"** to change the restrictions to fence heights in yards next to the street in Commercial and Core Mixed Use Zones
- **"Lots with more than one Use or Zone"** to remove the requirement to be setback from an Environmental Protection Zone beyond the requirements of the Niagara Peninsula Conservation Authority
- **"Parking Area Location on Lot"** to require that parking areas in the Core Mixed Use Zones be setback 3 metres from the street.

Cross References
Corrections were made to cross references throughout the by-law.

Removal of Environmental Conservation Overlay
Removal of the Environmental Conservation overlay from a property that was determined to be appropriate for development through the completion of an Environmental Impact Study.

Cartographic and Clerical Amendments
Minor clerical and cartographic changes throughout the By-law.

HAVE YOUR SAY

Input on the proposed Zoning By-law Amendments is welcome and encouraged. You can provide input by speaking at the public meeting or by making a written submission to the Town. Please note that unless you do one of the above now, you may not be able to appeal the decision later.

WRITTEN SUBMISSIONS

To provide input in writing, or to request written notice of the decision of the Zoning By-law Amendment, please send a letter c/o the Interim Town Clerk Tom Mather, 1 Municipal Centre Drive, Fort Erie, Ontario, L2A 2S8 or an email to tmather@town.forterie.on.ca

MORE INFORMATION

For further information please contact Matt Kernahan, Senior Development Planner at (905) 871-1600 extension 2507 or mkernahan@town.forterie.on.ca.

A copy of the Information Report will be available to the public by 5:00 PM on **October 1st, 2014.** The information report will be available in the Council agenda portion of the Town's Web Site: www.town.forterie.on.ca or from the Community and Development Services Department.

PLANNING ACT LEGAL NOTICE REQUIREMENTS

The Town of Fort Erie has not yet made a decision regarding this application. After considering any written comments and the comments from the public meeting, a Recommendation Report will be prepared for a future Council-in-Committee meeting.

If a person or public body does not make oral submissions at a public meeting or make written submissions to the Town of Fort Erie before the by-law is passed, the person or public body is not entitled to appeal the decision of the Town of Fort Erie Council to the Ontario Municipal Board.

If a person or public body does not make oral submissions at the public meeting, or make written submissions to the Town of Fort Erie before the by-law is passed, the person or public body may not be added as party to the hearing of an appeal before the Ontario Municipal Board unless, in the opinion of the Board, there are reasonable grounds to do so.

If you do not attend the public meeting but wish to be notified of the adoption of the proposed amendment to the Zoning By-law with respect to this application, you are required to make a written request to Tom Mather, Interim Town Clerk and such request should include the name and address to which such notice should be sent.

Dated this 11th Day of September, 2014.

Tom Mather, Interim Town Clerk **Richard F.Brady, MA, MCIP, RPP Director of Community and Development Services**

Tel. (905) 871-1600 1 Municipal Centre Drive, Fort Erie, Ontario, L2A 2S6 Fax (905) 871-6411

ARE YOU ON THE VOTERS' LIST? CHECK IT OUT!

The Voters' List is now available for inspection during regular business hours at:

Town Hall, Clerk's Office
1 Municipal Centre Drive
871-1600 ext. 2217, 2214 or 2202
e-mail: jbeckett@town.forterie.on.ca
mtaddeo@town.forterie.on.ca

OR

Fort Erie Public Library	**Crystal Ridge Public Library**	**Stevensville Public Library**
136 Gilmore Road	**89 Ridge Road South**	**2533 Stevensville Road**

You are invited to visit one of these locations during regular business hours or to contact the Clerk's Office, by telephone or e-mail, to determine if your name is on the Voters' List and that your information appears correctly. If you leave a voicemail message, please leave the spelling of your name(s) and address, as well as your telephone number. Your call will be returned promptly the next day. If your name is not on the Voters' List or your name or information appears incorrectly, you must complete an application to amend the voters' list before you can be given a ballot.

Revisions must be made on the proper form (EL 15) which is available at the Clerk's Office, at the Public Library or on the Town website at www.town.forterie.ca (click on "2014 Municipal Election" then "Voters – Information for"). The "Application to Amend Voters' List" (Form EL 15) may be filed in person, mailed or delivered by your representative to the Clerk's Office. Applications must be complete and received on or before October 17th for the amendment to be included on the voters' list for voting day, October 27, 2014. Amendments after this date can be made at the voting place.

The Voters' List revision period begins on September 2nd, 2014 and ends at 8:00 p.m. on **Voting Day, October 27, 2014.**

Cet avis est aussi disponible en français. Veuillez contacter le bureau du greffier.

Tom Mather
Interim Clerk/Returning Officer

THE TOWN OF FORT ERIE

1 Municipal Centre Drive, Fort Erie, ON, L2A 2S6

(905) 871-1600 • Fax (905) 871-4022 • www.forterie.on.ca

EMERGENCY TELEPHONE INFORMATION 905-871-1600

RADIO EMERGENCY INFORMATION 91.7 FM - 105.7 FM - 610 AM

FORT ERIE ONTARIO

Our Focus: Your Future

Municipal Act, 2001

SALE OF LANDS BY PUBLIC TENDER

THE CORPORATION OF THE TOWN OF FORT ERIE

TAKE NOTICE that tenders are invited for the purchase of the land(s) described below and will be received until 3:00 p.m. local time on September 23, 2014 at the Municipal Centre, Clerk's Department, 1 Municipal Centre Drive, Fort Erie, Ontario, L2A 2S6.

The tenders will then be opened in public on the same day at The Municipal Centre, Conference Room 1 at 3:05 p.m.

DESCRIPTION OF LAND(S)	MIN. TENDER AMOUNT
ROYAL YORK RD SS, PLAN 107 LOT 96 TO LOT 100 CORNER 0.74AC 253.12FR 131.91D, PIN 64448-0083(LT) ROLL NUMBER 2703 020 010 72300	$3,654.48
DELAWARE AVE WS, PLAN 129 LOT 372 LOT 373 NP469 REG 0.21AC 80.00FR 117.00D, PIN 64467-0224(LT) ROLL NUMBER 2703 020 010 98146	$3,202.30
RICHMOND AVE ES, PLAN 140 LOT 581 LOT 582 NP480 IRREG 0.19AC 80.80FR 104.03D, PIN 64467-0083(LT) ROLL NUMBER 2703 020 010 98324	$3,134.84
LIVINGTON AVE WS, PLAN 140 LOT 667 TO LOT 669 NP480 REG 0.29AC 120.00FR 105.00D, PIN 64446-0037(LT) ROLL NUMBER 2703 020 010 98413	$2,496.29
GLORIA RD 469, PLAN 157 LOT 22 NP497 REG 0.26AC 100.00FR 114.00D, PIN 64202-0064(LT) ROLL NUMBER 2703 020 010 99203	$9,731.58
WILDWOOD AVE SS, PLAN 149 LOT15 TO LOT 18 NP489 REG 0.61AC 160.00FR 165.00D, PIN 64177-0080(LT) ROLL NUMBER 2703 020 018 20100	$5,668.41
GARRISON RD NS, PLAN 147 LOT 1 LOT 2 NP487 CORNER 0.22AC 80.00FR 120.00D, PIN 64237-0158(LT) ROLL NUMBER 2703 020 023 50800	$2,591.75
EAGLE ST NS, CON 6 NR PT LOT 13 IRREG 10.00AC 332.00FR 999.99D, PIN 64239-0129(LT) ROLL NUMBER 2703 020 028 03000	$5,946.45

Tenders must be submitted in the prescribed form and must be accompanied by a deposit in the form of a money order or of a bank draft or certified cheque by a bank or trust corporation payable to the municipality and representing at least 20 per cent of the tender amount.

Except as follows, the municipality makes no representation regarding the title to or any other matters relating to the land to be sold. Responsibility for ascertaining these matters rests with the potential purchaser.

This sale is governed by the Municipal Act, 2001 end the Municipal Tax Sales Rules made under that Act. The successful purchaser will be required to pay the amount tendered plus accumulated taxes end the relevant land transfer tax and HST if applicable.

The municipality has no obligation to provide vacant possession to the successful purchaser.

For further information regarding this sale end e copy of the prescribed form of tender, contact:

GILLIAN CORNEY
Meneger of Revenue & Collections
1 Municipal Centre Drive
Fort Erie, Ontario, L2A 2S6
T. (905) 871-1600 ext 2305
gcorney@forterie.on.ce

PUBLIC NOTICE
HOUSEKEEPING ZONING BY-LAW AMENDMENT
INFORMATION OPEN HOUSE

TUESDAY, SEPTEMBER 23, 2014
Material & Display Preview 5:00 PM – Presentation and Q&A 5:30 TO 6:00 PM
ATRIUM – TOWN HALL
1 MUNICIPAL CENTRE DRIVE In the TOWN OF FORT ERIE

The Town of Fort Erie has initiated a Housekeeping Amendment to the Comprehensive Zoning By-law 129-90 to help improve the By-law by clarifying definitions, addressing issues with certain general provisions of the by-law and addressing other minor clerical and cartographic issues. The proposed changes are summarized as follows:

- Changes to definitions for farm winery, front lot line and setback.
- Changes to general zoning provisions for accessory uses, dwelling units in cellars, accessible parking space dimensions, lots with more than one zone and location of parking spaces in Core Mixed Use Zones.
- Corrections to cross references throughout the by-law.
- Changes to restrictions on fence heights in Commercial and Core Mixed Use Zones, specifically, restrictions on fence heights in yards abutting a street.
- Removal of Environmental Conservation Designation from property on Rosehill Road, and
- Other minor cartographic and clerical changes.

Residents, property owners, business owners and all interested citizens are invited to attend this Open House for the proposed Housekeeping Zoning By-law Amendment to learn how the proposed amendments affect them, to ask questions and express concerns. The September 23, 2014 Public Open House is not a statutory public meeting. The Statutory Public Meeting will be held at the Council-in-Committee Meeting scheduled for October 6, 2014 at 6:00 pm.

For further information please contact:

Matt Kernahan MCIP, RPP, Senior Development Planner
Community and Development Services Department
1 Municipal Centre Drive
Fort Erie, Ontario L2A 2S6
(905) 871-1600 ext. 2507

NIAGARA PUBLIC PURCHASING COMMITTEE

On behalf of the Niagara Public Purchasing Committee, the Corporation of the Town of Fort Erie is seeking sealed submissions containing pricing information from qualified suppliers for:

THE SUPPLY OF ICE MELT/ SALT PRODUCTS
TO PARTICIPATING AGENCIES OF THE NIAGARA PUBLIC PURCHASING COMMITTEE (NPPC)
FS-14RFPI-ICEMLT
CLOSING DATE: SEPTEMBER 22, 2014 AT 02:00 P.M.

Quotations are to be sealed within your own envelope with the supplied envelope template securely affixed to the front and delivered to;

The Corporation of the Town of Fort Erie, Purchasing Department
1 Municipal Centre Drive, Fort Erie, ON, L2A 2S6
No later than the above stated date and time

Bidders interested in picking up the Quotation Documents or with questions relating to this project are asked to contact Bart Menage, Manager, Purchasing and Finance Services at

(905) 871-1600 ext. 2303 or
via email at bmenage@town.forterie.on.ca

The Town of Fort Erie reserves the right to accept or reject any and all submissions and to cancel this process at any time.

Church celebrates a century of service

Sarah Ferguson
Fort Erie Times

Cheers to 100 years.

Stevensville United Brethren Church is celebrating a century of service in the community this Sunday.

"This celebration is important because it is a 100 year-old tradition and moving into the 21st century, it's a heritage that many churches don't have," pastor Dave Schaubel said.

"We've weathered storms, and world wars. We've had many veterans in our congregation."

Schaubel added that Stevensville United Brethren has been a place for people to "come for refuge and to find help."

Schaubel invites everyone in the community to celebrate with the congregation this weekend.

"Everyone is welcome to attend whether or not they attend the church. The celebration is meant to give people an opportunity to enjoy the day."

Schaubel, who has been a pastor at the church in Stevensville since 1996, "is grateful for 100 years of service" the church has provided and he hopes to see the church blossom over the course of the next century.

He said the church's mission is to see its congregation share their faith in their homes, church, the community and the world.

A church service will begin the celebration at 10:30 a.m., and the community is encouraged to enjoy a barbecue afterward. A hymn service will follow the barbecue.

For more information, call United Brethren Church at 905-382-2628.

sarah.ferguson@sunmedia.ca

Who: Stevensville United Brethren Church

What: Celebrating 100 years in the community

When: Sunday, Sept. 14. A church service will be held at 10:30 a.m., followed by a barbecue and hymn songs. at 1:30 p.m.

Where: Stevensville United Brethren Church, 2536 Stevensville Rd.

DAVE SCHAUBEL
Special to The Times

The congregation of Stevensville United Brethren Church invite the community to help the church celebrate its 100th anniversary this week. From left, are church members Diane Hooper, Terry Gilmour, Olive Graham, JoAnn McLeod, Audrey Bruce, Elizabeth Rout, Dave Schaubel, Andrew Seburn, Emily Seburn

DON'T ROLL OVER TO YOUR LENDERS' DEMANDS & RATES
We'll negotiate the best MORTGAGE for you!
30+ Lenders and Free Service*
It's Worth a Call!
"Serving Niagara directly from your living room"
*OAC Central Office: 310 Davenport Rd, Ste 200, Toronto, ON, M5R 1K6. FSCO #10315 ® Registered trademark of Mortgage Group Ontario Inc. ©2012, Mortgage Group Ontario Inc., all rights reserved
TMG The Mortgage Group Ontario Inc
Randy Winger 905-382-4442 randy.winger@mortgagegroup.ca WWW.RANDYWINGER.COM
Amanda Vollmer 905-382-4443 amanda.vollmer@mortgagegroup.ca WWW.MORTGAGESBYAMANDA.COM

Is your attic overfull?
Do you need to clean your basement?
Advertise your Garage/Yard Sale ad here
Call for Details
Call 905-871-3100 ext 200

EBERLY TRUCKING LIMITED
TOP SOIL
• Garden Mix • Lawn Soil • Sand Loam • Manure • Clean Sand • Concrete Sand
• Stone • Pine Mulch • Excavating • Grading • Septic Systems
In Business to Serve You for 67 Years
READY NOW!
Pick Up or Delivery
Phone 905-894-0933

ARE YOUR EMPLOYEE BENEFIT COSTS RUNNING AWAY ON YOU?
Youngs Benefit Specialist, Guy Rizzo Will Bring Your Benefit Costs Under Control.
Call Guy(905)353-6605
• Up To 25% Savings
• No Business Too Small
• A - Rated Companies
• Creative Plan Design
• 3rd Party Admin Programs
YOUNGS INSURANCE BROKERS

TEXT PAG TO 82828 FOR MORE INFO Standard texting rates may apply.

Performance Auto Group

50th Anniversary

5-DAY CAR & LOAN SALE

SEPTEMBER 9-13, 2014

ALL PERFORMANCE AUTO GROUP LOCATIONS

From 1.99%* O.A.C.

USED VEHICLE FIXED FINANCING

Financing By PenFinancial CREDIT UNION let's grow together.

From 0%** O.A.C.

NEW VEHICLE FACTORY FINANCE RATES ON SELECT MODELS

SPIN THE PRIZE WHEEL for great gifts with your vehicle purchase!

OVER 1000 VEHICLES!

Preview Inventory at: PAG50.ca

*Example Payment: $10,000 financed - Term 12 / 24 / 36 / 48 / 60 / 72 / 84 months Rate 1.99% / 2.99% / 3.99% / 3.99% / 3.99% / 4.49% / 4.99% Payments are $842 / $430 / $295/ $226 / $184 / $159 / $141 per month Total cost of borrowing $108 / $314 / $627 / $836 / $1,047 / $1,426 / $1,869 All rates are O.A.C. Requires PenFinancial membership ($10), PPSA, and processing fees based on used car finance grid. Some restrictions apply. Used Car Finance Grid: 2013 2014 / 2011 2012 / 2009 2010 Vehicles qualify for a maximum term of 60 Months / 48 Months / 36 Months. Some restrictions apply. Offer does not apply to lease buyouts and business purchases excluded. Offer expires September 13, 2014. **Example Payment: $20,000 financed over 60 months at 0% Payment is $333.33 per month. Total cost of borrowing $0 O.A.C. Some restrictions apply. On select new vehicles. See any of the Performance Auto Group Dealers for details.

Performance Auto Group 50 years

ACURA ADVANCE. RAM DODGE CHRYSLER Jeep FIAT HYUNDAI EQUUS LEXUS TOYOTA Mercedes-Benz SPRINTER smart

Seeking recruits

The Niagara Regional Police Service is recruiting volunteers to become auxiliary police officers.

Upcoming information sessions will be held Sept. 20, 1 p.m. and Sept. 25 at 6 p.m. at NRP headquarters on James St. in St. Catharines and on Sept. 29 at 6 p.m. and Oct. 4 at 1 p.m. at the Welland detachment on Lincoln St.

Applications will be accepted at the information sessions.

For more information, visit www.niagarapolice.ca.

Man hit with hammer

Police are looking for a man wanted in connection with a hammer attack in Thorold Sunday afternoon.

Officers responded to a 911 call shortly after 3 p.m. from the neighbour of a man who had been reportedly robbed and assaulted with a hammer.

Niagara Regional Police say a man brandishing a hammer forced his way into a Queen St. residence and confronted a lone male occupant. The suspect struck the male victim with the hammer and demanded he turn over valuables. The robber ransacked the home and forced the victim to hand over property.

He fled the home on foot, taking the victim with him down a path where he made his escape. After being released, the victim ran back to his residence and asked a neighbour to phone 911.

Police searched the area for the suspect, but he was not found. A canvass of the area, witness interviews and further investigation led to the identification of a suspect. The suspect's name was not revealed, but police said Monday an arrest warrant was being sought for his arrest.

Police said they are actively pursuing leads. The incident is not believed to be a random act.

The victim, police said, suffered a laceration to his head and an injury to his left hand. He was treated at hospital and then released.

what's up Fort Erie!

Are you looking to advertise a fundraiser, craft show, registration etc ?

GIVE US A CALL!!!

905-871-3100 x 202 or 205

forterie times .ca

Stevensville United Brethren

Celebrating 100 Years Together

Join us on **Sunday, September 14th**

for a special Service at 10:30 am.

Celebrate with us during our

BBQ Lunch

Hymn Song at 10:30 pm.

Everyone Welcome!

2536 Stevensville Rd., Stevensville • 905-382-2628

RIO VISTA GOLF CLUB EST 1933

A Stanley Thompson Design

PURCHASE YOUR 2015 MEMBERSHIP AND GOLF FREE FOR THE REMAINDER OF 2014

FRIDAY NIGHT GOLF

9 Holes Golf, Cart & Fish Fry

ONLY $20 + Tax per person

SEPTEMBER SPECIAL

Golf & Ride

Weekdays

9 Hole $20

18 Holes $25

Weekends

9 Hole $25

18 Holes $30

Under new ownership

Contact Rob Dunn for information

85 Crooks St., Fort Erie • 905-871-0921

NEW PLAYERS WELCOME

CARHA HOCKEY

www.carha.ca

FORT ERIE OVER 50

FUN HOCKEY LEAGUE

REGISTER EARLY

Registration Fee:

$400 or three installment payment

INCLUDES INSURANCE

Eligibility:

Over 50 years of age as of April 1st, 2015

Registration Closes:

October 1st, 2014

For more information or application contact fe.over50hockey@live.ca

Registration Pick-up Green Acres Service, The Leisureplex, Madisons Pub, The Plaice, Lino's Pizzeria.

HUGE 20 TABLE YARD SALE!

in Support of Trinity Life Church Youth • The Market across from Garrison Road School

Saturday September 13th & 27th from 8:30am - 2:00pm

RENT TABLE SPACE FOR JUST $29

• Tables are available upon request additional $9 ea • Just look around & have a Delicious BBQ Hot Dog & Pop • Ask for details on how to sell through our silent action. Want to Donate? Drop off or call for pick up.

trinitylife

CALL: 905-894-0673

E-mail: reggiegoulding@gmail.com

TRIVIA NIGHT

Friday, October 3rd, 2014

Doors open at 6:30 pm Starts at 7:00 pm sharp

HOSTED BY

All Saints' Anglican Church - Ridgeway

@ Crystal Ridge Community Centre

Ridge Rd South

(attached to the Arena)

* $15.00 PER PERSON
* MAXIMUM OF 8 PER TABLE
* PRIZE FOR WINNING TABLE
* CASH BAR / SILENT AUCTION
* FREE SNACKS & PIZZA (from Aneta Pizzeria)
** BYOB - BRING YOUR OWN BRAIN!!!

(No electronic devices permitted)

For tickets or more information please contact: Sandy White at (289) 876-8400

Saving on his heating bill

SARAH FERGUSON Fort Erie Times

Stevensville resident Bill Ferguson installed a wind turbine, which stands 47 feet high, in the backyard of his Bowen Rd. home. Ferguson has had an interest in renewable electricity for years, and owned and operated a solar panel business with his son four years ago. Ferguson said the wind turbine was never sold and it was "just sitting there rotting away" so he decided to install it in his backyard in August. Ferguson isn't sure exactly how much power can be generated from the wind turbine, but he used the energy it produced to heat his swimming pool. This winter, Ferguson says he will try to heat his living room.

3rd ANNUAL

Vivere (Live Life)

FASHION SHOW

All Proceeds Benefit

wellspring Niagara
A Lifeline to Cancer Support

Fort Erie Leisureplex
3 Municipal Drive, Fort Erie

Join Us for a Night of Inspiration!

Friday, October 24th, 2014
Doors Open at 5:30pm
50/50, Draw Prizes and Silent Auction

Hosted By
Nino D'Ambra Hair & Aesthetics
For Tickets Call: 905-871-6886

Event Sponsor
ERC EMPLOYMENT PROFESSIONALS CANADA

Dinner Catered By
Maria's Catering (Cash Bar)

Fashion By
Three Ferrises
Marilee's Bridal - For Tickets Call: 905-894-5557
Neat Stuff

Tickets: $55.00 per person

niagara AVsystems RICH'S forterie times .ca

Celebrating Life!

The Fort Erie Times would like to invite the public to share their Cancer Survival Stories with the community in a powerful cancer awareness section that we will be publishing in October. If you are or know a cancer survivor or are undergoing treatment please feel free to e-mail myra.robertson@sunmedia.ca to submit your story. October is breast cancer awareness month, we welcome stories on breast cancer and all cancers. Thank you for helping to brighten someone's day and give them a ray of sunshine.

forterie times .ca

Thankful for the support

SARAH FERGUSON Fort Erie Times

Last Wednesday, Fort Erie Race Track staff dropped off a trailer full of donations to Community Outreach Program Erie. The donations to COPE, and about $6,000 which was given to the Canadian Cancer Society was raised through the racetrack's annual Circle the Course event.

FORT ERIE'S

Summer Entertaining Headquarters

We're here to help our community. Call to see how we can help our local groups raise money for your organization or charity.

COME MEET OUR STAFF WE'RE HERE TO HELP

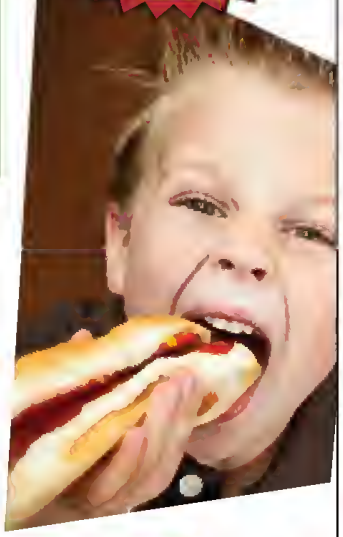

- Fresh Sausage made in store daily
- Fresh Meat cut in the store
- The Only Fresh Seafood counter in town
- Hot Deli & Prepared Foods
- Fresh Produce
- In-Store Bakery & Cake Decorating
- Fruit Baskets
- Flower Shop

450 Garrison Road
905-871-0463
www.sobeysforterie.com
Open 24 Hours 7 Days a Week

Sobeys Better food for all.

2014 MODELS CLEAROUT

GET $3000 *ON 2014 ACCORD COUPE MODELS

GET UP TO $3000 ON SELECT 2014 CR-V MODELS. MAX. INCENTIVE ON 2014 CR-V LX 2WD ONLY.

GET $5000 ON 2014 PILOT MODELS

GET $2000 *ON 2014 ACCORD SEDAN MODELS (except Hybrid)

HAMBURGHONDA

HAMBURGHONDA.CA | (888) 642-7995

7227 Dorchester Rd (at McLeod) | Niagara Falls

HondaOntario.com
Ontario Honda Dealers

Limited time weekly lease offers available through Honda Financial Services Inc. (HFS), to qualified retail customers on approved credit. Weekly payments include freight and PDI (ranges from $1,695 to $1,695 depending on 2014 model). EHF (fees $28.45), EHF (fees $61), A/C levy ($100 except Civic DX & Fit DX models), and OMVIC fee ($5). Taxes, license, insurance and registration are extra. *Representative weekly lease example: 2014 Civic DX Sedan // 2014 CR-V LX 2WD // 2014 Fit DX on a 60 month term with 260 weekly payments at 0.99% // 1.99% // 0.99% lease APR. Weekly payment is $38.92 // $66.91 // $33.83 with $0 down or equivalent trade in, and $925 // $1,395 // $2,156 total lease incentive included. Down payments, $0 security deposit and first weekly payment due at lease inception. Total lease obligation is $10,118.95 // $17,394.44 // $8,795.73 (20,000 kilometre allowance; charge of $0.12/km for excess kilometres. PPSA lien registration fee of $45.93 and lien registering agent's fee of $5.65, due at time of delivery are not included. For all offers: license, insurance, other taxes (including HSR) and excess wear and tear are extra. Taxes payable on full amount of purchase price. Offers only valid for Ontario residents or Ontario Honda Dealers. Dealer may lease for less. Dealer order/trade may be necessary. Vehicles and accessories are for illustration purposes only. Offers, prices and features subject to change without notice. See your Ontario Honda Dealer or visit HondaOntario.com for full details. **Based on Association of International Automobile Manufacturers of Canada (AIAMC) data reflecting sales between 1997 and December 2013 – Based on Fuel Consumption Guide ratings from Natural Resources Canada. Transport Canada approved test methods used. Your actual fuel consumption will vary based on driving habits and other factors – use for comparison only.

IN-STORE ONLY!

ALL BRAND NAMES

SALE STARTS AT 10:00 AM SHARP TILL 6:00 PM

SEPT.13th 2014 HUGE IN STORE INVENTORY SELL OFF!

1 DAY ONLY

PRICING NOT AVAILABLE ONLINE

THIS SATURDAY

THIS SATURDAY

•TELEVISIONS- SAVE UP TO $1000 •A/V RECEIVERS SAVE BIG$$
•SPEAKERS SAVE BIG $$ •CAR AUDIO SAVE BIG $$

SAMSUNG · SHARP · SONY · LG · Paradigm · Klipsch · polkaudio the speaker specialists · Definitive Technology · marantz · DENON ELECTRONICS · ONKYO · ANTHEM THE KEY TO HIGH END AUDIO-VIDEO · ALPINE · JL AUDIO · SONOS · NUVO

YOU COULD WIN

$5,050

Worth of brand new Electronics see store for details

Enter during our sale by signing up for our on-line newsletter

Duane Gibson General Manager Retail

Rod Hebert General Manager Custom

50

GIBBYS
electronic supermarket
SINCE 1964

CORNER OF CHURCH & GENEVA
55 GENEVA ST.
ST. CATHARINES
905•685•7611

CEDIA Professional Certification · 2011 2012 2013

Monday to Wednesday	10am-7pm
Thursday and Fridays	10am-9pm
Saturdays	10am-6pm
Sundays	12pm-5pm

* limit 1 per customer subject to prior sale. See store for details.

candidate inspires others to pursue literacy

Stephanie Azevedo
Special to The Times

Andrew Aitken is no stranger to bringing communities together and come the October election, he hopes to do just that for Fort Erie and Ward 1.

Aitken, resident of Fort Erie for many years, is only 28. Though he is one of the youngest to run for council, he keeps himself busy as a poet, musician, small business owner and father.

"I want to make sure I have a part in making this community a better place for my daughter."

Owner of the small publishing company, Written Rock, Aitken works to inspire people to pursue careers in writing and increase literacy in the Niagara area. Written Rock takes part in literacy tours and has booths at the Friendship Festivals and Canal Days.

Aitken, who has been "picking up litter for years," is also passionate about waste management and community clean up. He took part in the Bridgeburg Business Improvement Association bridge clean up, which inspired him to orchestrate the Fort Erie Clean Sweep.

"I love how we're cleaning the streets. People will send me pictures of the areas in their community that are littered and we come clean up." Afterward, they will take a picture of the area once it's cleaned to compare to the first photo sent. "Every time we do an event we get at least 15-20 people coming out and helping."

"Even if I can make the difference on the small roads we live in, those small roads turn into cleaner communities. ... Any day I am not doing things I will go and do the clean ups."

Aitken co-ordinates music for events and is connected to the music and art scenes as a part of Fort Erie Arts and Culture Alliance.

Aitken appears to be an anchor for many parts of the community.

"For 15 years now I have volunteered for anything I can. I am networked with an amazing group of citizens and business owners. This is a great time for Fort Erie."

He wants most for the younger generation to take interest in politics. "I can bring more interest [to council]. I feel like I will be able to bring the younger audience. ... I want to inspire them to think maybe they can make a difference, too. That would be amazing, ultimately."

Aitken has never ran for office before, but feels he is well-equipped for the job.

"I took part for years in council meetings and talking to people, but this is my first time getting involved in making a better community. I want to create a better bridge from the community to the council and then back from the council to the community."

"I am currently working with everyone running in their respective wards and I associate with members on the current council." Aitken says. "They are giving me advice. It is time for change. Everyone wants to see a difference."

ANDREW AITKEN Special to The Times
Fort Erie resident Andrew Aitken is running to represent Ward 1

"It's amazing to even be in this kind of race with so many amazing candidates. ... Every time someone new comes up I come in contact with them. I'm just trying to find the team players."

Aitken is very passionate about his work.

"It makes me feel great. I've got this great new step in my life, a great new career. Everything is exciting."

Aitken has been connecting to people through social media and door-to-door visits, saying he wants to talk to everyone in ward one, "even if they tell me to not come back."

"I just asked people to name their current councillor, and was shocked." He says very few people knew who, or cared, about their ward councillors. "Everyone should know who's making our decisions."

"No-one is connected. I believe with the proper council we can usher in a new age in Fort Erie."

Aitken also works at Coffee Culture and feels that, too, helps him to connect. "I talk to everyone every day when they walk through. I think I have a good idea of what the community wants to see. I can bring a better bridge from the council to the community and back."

"I am hearing an absolutely huge amount of stuff about the Kinsmen Pool." He says the people of ward one don't have many other swimming options.

"I think the pool should be opened up. There's a lot of people just asking about that. I just want to try my absolute hardest to have it opened up by the next summer. There seems to be a lot of mutual interest. I believe that change will come this year."

Registration For

MEN'S FUN HOCKEY LEAGUE

Completed forms together with $120.00
Registration must be postmarked no later than
Friday, September 26th, 2014

Registration Must be Mailed to
Fort Erie Men's Fun Hockey League
c/o P.O. Box 284
Fort Erie L2A 5M9

Registration Forms can be obtained at
• Leisureplex
• Madison's Pub
• The Plaice Restaurant

Goalies Needed for Spareboard
A portion of your registration is returned to your team.
You must be 19 years of age as of January 1, 2014 to be eligible to play.
EVERYONE WELCOME

LOCATED AT NINO D'AMBRA HAIR & AESTHETICS

Al Kwan R.Ac., R.TCMP.
Registered Acupuncturist and Registered Traditional Chinese Medicine Practitioner

Al Kwan is a Registered, Licenced and fully insured Acupuncture Practitioner in Ontario under the Regulated Health Professions Act 1991 (RHPA) and The Traditional Chinese Medicine Act 2006 (CTCMPAO), which had proclaimed it as Law in Ontario 2013

• Pre-Cancer, Prostrate Issues
• Stroke Recovery
• Sport Recovery, Injury & Rehab
• Frozen Shoulder & Tennis Elbow
• Lupus, Rheumatoid Arthritis
• MS, ED, Arthritis, Bone, Joint Pain
• MCL & ACL, Knee Pain, Muscle, Neck

Say "NO" to Drugs.... All Holistic Treatments!!
"TRY ME, PROVE ME"
231 Garrison Rd, Fort Erie • 905-871-6886 • 1-416-703-0037

Business owner throws name in the ring for Ward 5

Stephanie Azevedo
Special to The Times

Kim Carey has put her name in for councillor of ward five in the upcoming October elections.

Carey has lived in Fort Erie for 11 years, moving from outside of Ottawa when she and her family lost their house in a fire.

She is a business owner with three children, two teens and four year old.

This is Carey's first political campaign.

"Being a business owner, I have my own opinions. I want to have a say. Now that my daughter is starting school I have the time to (join council). ... I think that a lot more could be done and instead of just talking about it, I think I could do something."

"I was on the parent council at St. George's school for 10 years and did a lot of volunteer work there. Another student's mother and I started the healthy snack program there," Carey says.

Carey has volunteered with the Fort Erie Fire Department for 10 years as a firefighter and, after she was injured, as a public educator. "I'm doing it because it's helping, being out there in the community. I love doing stuff in the community."

Carey has also coached many sports teams at the YMCA. "When I used to coach, I tell people, these are all my kids. I will treat them all like my children. You feel that when you go to events."

Carey says that the focus on bringing people into Fort Erie is unnecessary. "We need to focus on the people that are here and providing them with little things," Carey says. "The teens have nothing to do. We can't focus on just the big things. People won't come if there's no business or nothing for them."

There are plenty of other things that can be done including improving access to the beach, a topic very important to Carey. "There are so many people living here who can't get to the beach because they can't walk through the sand. That's something small that can be put in."

"(When I was injured), I could not go to the beach with my family. Everybody's thinking of the bigger things, but there are little things. The green-way behind the Crystal Beach arena. Nothing's ever

Kim Carey

been done, except the splash pad. There's a development plan from a few years ago and nothing's ever been done."

Carey says the town needs to focus on the little things, like fixing Waterfront park. "It has a nice gazebo no-one can use because there's a bird problem. All it needs in netting underneath to get rid of the birds. ... That's a simple, quick, cheap thing that can be done."

Carey says the gazebo gets consistent use and that she wanted to be married there, yet eventually did not because of the birds.

Carey fears council is not working together, and that money used for projects like repairing the Point Abino lighthouse could have been better spent elsewhere, like re-opening the ward one Kinsmen Pool.

"I'm honest to a fault. I will tell people what I think about things even if that's what they want to hear or not. Telling somebody what they want to hear is not going to be good in the long run," she says.

Carey is also concerned about a lack of jobs. "My son always said, 'Mom, I never want to leave Crystal Beach.' He's been lucky enough to have part time job ... but now he's thinking we have to leave to work. We need the jobs and the businesses."

Carey says there are plenty of tourists for the beach, yet though tourism is a great way to make money there is nowhere in Fort Erie for them to spend. "When (the tourists) are on the beach, they aren't going to leave, go to a restaurant and then come back to the beach. I'm talking to a few investors. They'd like to come in and do the paddle boats and paddle boards, just like at a tourist destination down south. These people have money. They come with it, and they leave with it."

What Carey loves the most about Fort Erie is its sense of community. "When we moved here we had no family. ... Our first Christmas in Fort Erie, other families from the school would invite us for dinners and Christmas day. ... I've always felt welcome."

Carey and her husband, Adam Dinga, own Just Licke Home, a canine boarding doggie daycare and training facility. Both Carey and Dinga are dog trainers and Carey is trained in first aid and CPR.

The facility has 24 hour drop off and pick up. "We built the kennel because I could never find any kennel I wanted to use. We treat the dogs like they're our own. It's our lifestyle."

SEPT 16

ENTREPRENEURS TAKE NOTE

Larry Anderson and Neil Thornton of Trigger Marketing share their new book, "What We've Learned So Far... An Owner's Manual for Today's Entrepreneurs". Meet the authors, book sales and signing, refreshments. Free. Centennial branch.

WORDLY READER

BOOK CLUB

The library is hosting an evening book discussion group. If you are interested in meeting with others to read and discuss interesting books, please contact Sean, sfleming@fepl.ca, 905-871-2546, ext. 304. Centennial branch. 7 p.m.

SEPT 17

TERRY FALLIS

One of our favourite authors (and a Leacock medallist) returns with his fourth book, "No Relation", the story of what happens when a not-so-famous person has a famous name. Sponsored in part by Canada Council for the Arts. Author reading, books available for sale and signing. Centennial branch. 1 p.m.

SEPT 18

TEEN BOOK GROUP

Come chat about books that are keeping you on the edge of your seat and make some new friends. Snacks provided. Free. Centennial branch. 3:30 p.m.

SEPT 24

1814 WARSHIPS

On the Niagara. Learn about the capture of the U. S. schooners Somers and Ohio during August, 1814 from author June Chipp. Copies of June's book "Self-Guided History Tour of Greater Fort Erie" will be available for sale and signing. Free. Crystal Ridge branch. 7:30 p.m.

SEPT 21

OVERDRIVE DIGITAL BOOK MOBILE

All ages are invited to tour and learn at the Overdrive Digital Bookmobile when it visits the Leisureplex during Hockey Day in Niagara. Find out more about free eBooks, music and more. 10 a.m. - 4 p.m., Leisureplex.

SEPT 25

TEEN LOUNGE

Music, food, friends, videogames and chat. Free. Centennial branch. 3:30 p.m.

ONGOING

DOT DAY EVENTS

Celebrate Peter Reynolds' groundbreaking book The Dot! Share the story, and have lots of fun creating dots (or not-dots)! For all ages, especially kids. $2. Sept. 16, Centennial branch, 6:30 p.m.; Sept. 17, 3:30 p.m., Crystal Ridge branch; Sept. 18, 3:30 p.m.m Stevensville branch.

ONTARIO ENERGY BOARD NOTICE TO CUSTOMERS OF CANADIAN NIAGARA POWER INC.

Canadian Niagara Power Inc. has applied to change its electricity distribution rates.
Learn more. Have your say.

Canadian Niagara Powar Inc. has applied to the Ontario Enargy Board to decreasa the amount it chargas aach month for tha typical rasidantial customar beginning on January 1, 2015 by approximataly:

- **$1.39 in tha Fort Eria Sarvica area,**
- **$1.95 in tha Eastarn Ontario Powar sarvice area, and**
- **$2.61 in tha Port Colborna sarvice area.**

Othar customars, including businassas, may ba affectad as wall.

Tha rata changa is a dacreasa bacausa certain tamporary chargas are schadulad to and at tha sama tima as Canadian Niagara Powar is requasting a formulaic rata adjustmant tiad to inflation and othar factors.

THE ONTARIO ENERGY BOARD IS HOLDING A PUBLIC HEARING

The Ontario Energy Board (OEB) will hold a public hearing to consider Canadian Niagara Power's request. Wa will datarmina whether Canadian Niagara Power has used the applicabla modals and formulas as required by the OEB. At the end of this hearing, the OEB will decide on the appropriate rate changes.

The OEB is an independent and impartial public agency. We make decisions that serve the public interest. Our goal is to promote a financially viable and efficient energy sector that provides you with reliable energy services at a reasonable cost.

BE INFORMED AND HAVE YOUR SAY

You have the right to information regarding this application and to be involved in the process. You can:

- review Canadian Niagara Power's application on tha OEB's websita now;
- file a letter with your comments, which will be considered during the hearing;
- becoma an active participant (callad an intarvanor). Apply no latar than **10 calendar days** after tha publication or service date of this notice or the hearing will go ahead without you and you will not receive any further notice of the proceeding;
- at the end of the process, review the OEB's decision and its reasons on our website.

Tha OEB intands to considar cost awarda in this proceeding that ara in accordanca with tha *Prectice Direction on Cost Awards* and are in relation to Canadian Niagara Power's request for disposition of the balance in its varianca account caused by the diffarence between the actual revanua impacts of conservation programs relative to what was anticipated.

LEARN MORE

These proposed charges relate to Canadian Niagara Power's distribution services. They make up part of the Delivery line – one of the five line items on your bill. Our file number for this case is **EB-2014-0061**. To learn more about this hearing, find instructions on how to file letters or become an intervenor, or to access any document related to this case, select the appropriate application from the list at the OEB website: www.ontarioenergyboard.ca/notice. You can also phone our Consumer Relations Centre at 1-877-632-2727 with any questions.

WRITTEN HEARING

There are two types of OEB hearings – oral and written. The OEB is conaidering holding a written hearing in this case. If you think an oral hearing is needed, you can write to the OEB to explain why.

PRIVACY

If you write a letter of comment, your name and the content of your letter or the documents you file with the OEB will be put on the public record end the OEB website. However, your personal telephone number, homa address and amail address will ba ramoved. If you era a businass, all your information will remain public. If you apply to become an intervenor, all information will be public.

This rate hearing will be hald under section 78 of tha Ontario Energy Board Act, 1998, S.O. 1998 c.15 (Schedule B).

Ontario

ONE CHANCE ONLY!
OUR BIGGEST SALE EVER!
STARTS FRIDAY, SEPT 12th, 10am
BEAT THE CROWDS! ARRIVE EARLY!!
Win a Cruise On Critelli's
This Weeks Prize!

American Leather: Cole Chair
Valued at 1,732.00!
See In Store For Details
100th ANNIVERSARY CELEBRATION SALE

CRITELLI'S Furniture | Rugs | Mattresses
126 King Street
Downtown St. Catharines
905-684-8108
critellifurniture.com
transitions
169 St. Paul Street
Downtown St. Catharines
905-682-7600
transitionsfurniture.com
SALE HOURS: MON - THURS: 10AM - 6PM
FRI: 10AM - 9PM • SAT: 10AM - 6PM • SUN: 11AM - 4PM

SARAH FERGUSON Fort Erie Times

Cathy Dennahower is inviting all municipal candidates to display their smaller election signs on her property to educate the community about election day on Oct. 27.

It's time to learn about our candidates

Sarah Ferguson
Fort Erie Times

Exercising her right to vote is a privilege Fort Erie resident Cathy Dennahower doesn't take lightly.

After careful consideration, Dennahower says she selects the candidate she feels would best represent the community. She spends hours researching before she checks the circle on a ballot on an election day.

With the municipal election set for Oct. 27, Dennahower wants people to be aware of all the candidates in the election.

That's why she is inviting candidates to place their election signs in alphabetical order and by ward on her front lawn of her Niagara Parkway home.

"I invite all candidates to display their smaller election signs on my property as a reminder that Oct. 27 is election day."

Dennahower says she is also appealing to the residents of Fort Erie "to become more informed about who they are voting for."

Dennahower has volunteered for a number of campaigns in the past and she knows about "the hard work and effort" that goes into each campaign. That's why she wants the public to get involved in the voting process.

"It is our right, privilege, and obligation to share the responsibility of participating in our town's welfare," Dennahower said.

She's asking candidates to contact her by e-mail at cdennahower@cogeco.ca.

Dennahower hopes the public will vote and help make a difference in the community.

"If you want the community to know positive growth and development, you must participate in the election," she said.

"Voting is the first step in this process."

•SHISLER BROS•
TOPSOIL • MULCH
SAND • STONE
Delivering Quality Products Across Niagara
CALL 905-894-1662

We can renovate your...
...Bathroom, Kitchen, Basement
We can buld your...
... Addition, Garage, Deck
We can repair your...
... Roof, Siding, Drywall
LAKESIDE HOME IMPROVEMENTS
Quality Worksmanship Since 2002
905-894-8751 • lakesidehi.ca

SKATECANADA
NIAGARA CENTRE SKATING CLUB
905.788.2627
www.niagaracentreskatingclub.ca
Sessions Available in Welland, Pelham & Port Colborne
Provides nationally sanctioned recreational & competitive skating programs offered at the Welland, Pelham and Port Colborne Arenas.
Learn to Skate
• Figure Skating • Power Skating
• Adult Skate
WINTER PROGRAM REGISTRATION
August 26th • 6-8 pm - Pelham Arena, 1120 Haist St, Fonthill
September 13th • 10-2 pm - Wellness Centre at 145 Lincoln St, Welland
September 20th • 12-2 pm - Port Colborne arena (Vale Center) 550 Elizabeth St., Port Colborne
* Informal registration available at the Welland Youth Arena, Pelham & Port Colborne Arena during skating hours, See the schedule on the website for times

ROYAL CANADIAN LEGION
BRANCH 71, FORT ERIE
Legion Week Menu (September 21st-27th)
Everyone Welcome!
Monday, September 22nd
Chili on a Roll and Salad
Tuesday, September 23rd
Beef on a Bun and Onion Rings
Wednesday, September 24th
Soup and Assorted Sandwiches
Thursday, September 25th
Meatball Sub and Salad
Meals are $5.00. Served from 11:30am-2pm
Friday, September 26th
Fish Fry - 3:30pm-6:30pm
(Regular Prices Apply)
Check out our Legion Display in the Sunroom
130 Garrison Road, Fort Erie
Phone: 905-871-9566 for more information.

Niagara Land Trust offers botany and birding on the beach

Sarah Ferguson
Fort Erie Times

Spend the last warm days of the year on the beach.

The Niagara Land Trust is hosting Botany and Birding on the Beach from Sept. 12 to 14 at Windmill Point.

The event is a fundraiser in support of the Niagara Land Trust, says past chairman Tim Seburn.

Niagara Land Trust is an organization that works to conserve the natural heritage of the Niagara Peninsula for future generations. The organization's main goal is to acquire and manage land for the public and provide leadership in sustainable land stewardship.

A limited amount of people are invited to an original 1917 Arts and Crafts Colonial Bungalow at Windmill Point Cove in Ridgeway.

There are two packages available for people to choose from. The first is $55 per person and includes Botany and Birding on the beach and a gourmet lunch.

The second package starts at $190 per person for two nights' accommodation in a private cottage, gourmet breakfast, lunch and candlelit dinner. This package also includes a chance to spend time with some of Niagara's top naturalists.

To register for the event call Niagara Nature Tours at 905-562-3747 or e-mail info@niagaranaturetours.ca. Seburn said the land trust orignated "from a number of people across Niagara interested in Niagara conservation."

For more information about the Niagara Land Trust visit online at www.niagaralandtrust.ca.

TIM SEBURN
Special to The Times
Windmill Point Beach.

RECYCLE THIS NEWSPAPER

United Way Niagara Falls and Greater Fort Erie

2014 EVENT SCHEDULE

Fort Erie Campaign Kick Off
Tuesday, September 23rd
5:00 – 7:00pm
Boys & Girls Club
20 Lewis Street, Fort Erie
*there is no charge to attend

Elimination Draw & Dinner
Thursday, October 9th
Doors open at 6:00pm
Club Italia
Tickets $55 per person

Maria's Catering Luncheon
Tuesday, November 25th
Italo Canadian Club
1101 Dipietro Street, Fort Erie
Tickets are $15

Niagara Falls Review
PROUD SPONSOR OF THE 2014 UNITED WAY CAMPAIGN

CALL OR EMAIL NOW TO BUY YOUR TICKETS FOR THIS FALL'S GREAT EVENTS AND MAKE A DIFFERENCE IN YOUR COMMUNITY. **SEE YOU THERE!**
905-354-9342 OR uwadmin@vaxxine.com

Lakeshore won't be recognizable after renovation

Allan Benner
QMI Agency Niagara

Lakeshore Catholic High School students were in for a shock when they arrived for the start of another school year last week.

Their school, which serves students in Fort Erie, Port Colborne, Wainfleet and Dunnville, had been transformed into a construction zone with part of the building demolished and cordoned off with fencing in preparation for a $5.5-million renovation during the year to come.

Grade 11 student Allie Moore, student council president, said she saw the work for the first time while visiting the school for a meeting during the summer.

"We were thinking, 'Ok, the school's just broken,'" she said, laughing.

"I was a little taken aback by the amount of things that had already been done," she added. "I'm anxious to see what it's going to look like."

The Niagara Catholic District School Board held a ground-breaking ceremony Monday, to officially start the project.

The Gators welcomed several guests during the event including Mayor Vance Badawey, MPPs Cindy Forster and Wayne Gates — as well as a real gator. Bozo, a two-year-old American alligator, was at the event with his owner, Mike London from Reptile Kingdom in Thorold.

By the time the renovations are completed in September, 2015, the building will be almost completely transformed, said education director John Crocco.

"You will not recognize the front of the school when you see it, nor the renovations that are taking place inside," Crocco said, gesturing to a sign showing the renovated building that will be erected beside Janet St.

The project includes building 10 new classrooms, a new student bus depot where the Centennial Swimming Pool once stood, revamped classrooms primarily in the school's science department, the removal of 11 portable classrooms, including some that have been in use since 2001, as well as the exterior improvements.

Only the tower and entrance at the north side of the building will remain unchanged.

Grade 11 student Megan Winger, who said she spends a lot of her time in the school's science labs, called the renovations "really exciting."

"We don't have the best science labs in there right now so I'm just excited to get in there," she said.

Architect Emilio Raimondo who designed the renovations said he wanted to improve the appearance of the building through the renovation — particularly since it has had several additions since it was first built in 1970 as Lockview Park Secondary School.

"I wanted it to have a new face, a new presence, that was the strategy," he said.

Crocco said work began in the summer to allow construction workers to take advantage of warmer weather while the exterior and demolition work was underway. He said the goal is now to complete the exterior work before the winter weather arrives, and continue working in the warmth of the building during the winter months.

Crocco said the new bus depot and the removal of the portable classrooms will be completed next spring, while the finishing touches are added to the construction project.

Principal Glenn Gifford assured the students that the short-term pain during the construction this year "will result in long-term gain" for students and faculty.

Although Lakeshore Catholic's high skills major students are sometimes called on to work on construction projects within the community,

Gifford said they won't be helping out on the redevelopment of their own school.

"They would be, except their labs are currently under construction," he said. "They're taking their show on the road and doing some things for the community."

Crocco said Lakeshore Catholic's renovation is one of the largest of about 40 projects the school board has been involved in during the past year since receiving about $33.5-million in provincial government funding.

Crocco said St. Michael High School in Niagara Falls is also nearing the end of a $6.5-million renovation project, being completed in the next few months. Several million dollars of renovations have also been done to elementary schools throughout Niagara.

allan.benner@sunmedia.ca

RIDGEWAY LIONS
SPAGHETTI DINNER
Coffee, Tea, Salad and Dessert are also included
with Homemade Meatballs & Sausage
THURSDAY
SEPTEMBER 18TH, 2014
at Crystal Ridge Community Centre
99 Ridge Road South, Ridgeway
The Ridgeway Lions would like to thank everyone for their past patronage.
Spaghetti and Penne Served Continuously from 5:00pm-7:00pm
Adults $9 Children $4 (Ages 4-10)

Thank You
Fort Erie Native Friendship Centre
Fundraiser Golf Tournament was on August 30th and it was for a good cause all the proceeds went to the FENFC Scholarship & Youth Programming.
We had the longest drive, the closest to the hole, 50/50, raffles and poker game.
"MANY NYAWEHS TO OUR SPONSORS"
- CANADIAN PRENATAL NUTRITION PROGRAM
- ONTARIO FEDERATION OF INDIGENOUS FRIENDSHIP CENTRES
- ABORIGINAL FAMILY SUPPORT WORKER PROGRAM
- KITTEN MOSES
- COURAGE TO SOAR
- ABORIGINAL EMPLOYMENT PROGRAM
- GRAND RIVER EMPLOYMENT AND TRAINING
- LARRY JOHNS
- MILLER'S AUTO RECYCLING
- SOUTHERN ONTARIO ABORIGINAL DIABETES INITIATIVE
- WASANABIN YOUTH PROGRAM
- URBAN ABORIGINAL HEALTHY LIVING PROGRAM
- KATKWENYES LEARNING CENTRE
- WAKANIOTEN UNDER THE RAINBOW DAY CARE
- FENFC HEALTH OUTREACH PROGRAM
- MENTAL HEALTH PROGRAM
- MARGARET FIDLER
- COMMUNITY LIVING FORT ERIE
- DOWN HOME CAFÉ
- RM SIDING & ROOFING
- PINE RIDGE GAS & VARIETY
- FORT ERIE ABORIGINAL HEAD START
- NATIVE SON LACROSSE TEAM
- GREEN ACRES
- VAL MOSES
- ALCOHOL AND DRUG WORKER PROGRAM

LEAKY BASEMENT??

NO NEED TO DIG!!
PERMA-SEAL CONTRACTING WILL SEAL YOUR BASEMENT FROM THE INSIDE!
We specialize in
Basement Leaks and Repairs • Foundation Cracks and Floor Repairs, Raydon Gas Protection • Concrete Priming and Sealing, Manhole Waterproofing and Repair • Potable Tank Coating and NSF Approved for Potable Water.
Perma-Seal Contracting
"The Commercial and Residential Sealing and Waterproofing Experts"
• Environmentally friendly products • Guaranteed • Fully Ensured.
Call today for a free estimate
905.650.7325

Helping to save a life one donation at a time

SARAH FERGUSON Fort Erie Times

Fort Erie resident Wayne Redekop has been donating blood to Canadian Blood Services since he was a youth in high school. In August, Redekop gave his 100th donation during a clinic hosted by Canadian Blood Services at the Crystal Ridge Community Centre. He said the donation isn't painful and the entire process takes about an hour of his time. According to Canadian Blood Services, every minute of every day, someone in Canada needs blood. About 52% of Canadians needed blood, or have a family member that required blood for surgery or for medical treatment. For more information about how to donate your blood, call Canadian Blood Services at 1-888-236-6283 or visit online at www.blood.ca to find a clinic near you.

FALL REGISTRATION STARTING

ONTARIO CONSERVATORY OF MUSIC

212 JARVIS ST, FT. ERIE • 905-871-3511

PIANO • GUITAR • DRUMS, VOICE • THEORY

No Charge for Use of Instrument

1/2 price Music book 1st Lesson Free

CALL: MR. KELLY 905-871-3511 (OR) 905-871-1918

4 wks

FINLAYSON TIRE

AUTOMOTOVE SERVICE CENTRE

SERVICE WHEN YOU NEED IT!

For Over 40 Years, people have come to us for quality tires, exhaust systems and auto service...plus more!

- AIR CONDITIONING
- Tune Ups
- Batteries
- Brakes
- Alternators
- Water Pumps
- Radiators
- Gas Tanks
- Shocks
- Wheel Bearings
- Drive Axles
- Transmission Service
- Computer Diagnostics
- Undercoating
- Safety Inspections
- Oil Changes
- Custom Exhaust Systems

TIRES starting at $50 ea.

END OF SUMMER BLOWOUT!

Set of 4 only. cash only While supplies last

13"	215/70R15 *.....$85.00	255/70R16.....$85.00
175/70R13.....$50.00	235/75R15.....$99.95	265/70R16.....$85.00
14"	31x10.50R15.....$99.95	235/75R16.....$109.95
185/65R14.....$65.00	16"	235/85R16.....$125.00
215/70R14.....$60.00	205/50R16 *.....$115.00	285/75R16.....$155.00
205/75R14 *.....$90.00	215/60R16 *.....$85.00	17"
15"	225/60R16 *.....$100.00	225/60R17.....$109.95
195/60R15 *.....$75.00	235/70R16 *.....$60.00	225/60R17.....$145.00
215/70R15 *.....$85.00	205/55R16.....$70.00	225/60R17.....$100.00
215/75R15 *.....$85.00	205/55R16.....$75.00	275/60R17.....$95.00
185/60R/15.....$55.00	202/55R16.....$90.00	225/65R17.....$109.95
185/65R/15.....$65.00	215/60R16.....$85.00	235/65R17.....$95.00
195/60R15 .....$95.00	225/60R16.....$85.00	235/65R17.....$150.00
195/60R15.....$75.00	225/60R16.....$110.00	245/65R17.....$125.00
205/60R15.....$55.00	215/65R16.....$85.00	245/75R17.....$114.95
205/65R15.....$60.00	235/65R16.....$125.00	245/70R17.....$90.00
205/70R15.....$69.95	215/70R16.....$105.00	

WE SELL USED CARS! AUTOMATE VEHICLES SALES

1200 Gilmore Rd., Off of QEW • Fort Erie • finlaysontire.com

905-871-2905 • 905-871-8010

LENNOX

GET THE PERFECT DEAL ON

PERFECT AIR

for your home.

RECEIVE UP TO A $1,300 REBATE*

plus up to a $100 iHarmony™ add-on* with the purchase of a qualifying Lennox* system

AND

UP TO $650 IN HEATING AND COOLING INCENTIVES.

VA Hoffman

Plumbing Heating & Sheet Metal

393 Killaly St. E., Port Colborne, ON L3K 1P6

905-834-3783

OFFER EXPIRES 11/28/2014

*Rebate offer is valid only with the purchase of qualifying Lennox products. System rebate offers range from $500 – $1,700. See your participating Lennox dealer for details. Lennox dealers include independently owned and operated businesses. †Visit https://saveonenergy.ca/Consumer/Programs/HVAC-Rebates.aspx for more information on the application process and list of qualifying heating and cooling equipment. © 2014 Lennox Industries, Inc

DEAN DEMIZIO Special to The Times

Mayoral candidate Dean Demizio kicked off his campaign for mayor with a meet-and-greet at Optimist Park on Aug. 27, giving the public an opportunity to ask questions about his campaign platform.

The public is invited to attend the Greater Fort Erie Chamber of Commerce's

Trade Show

Thursday, September 18, 2014

3:00 pm to 8:00 pm

Fort Erie Leisureplex Banquet Hall, 3 Municipal Centre Drive, Fort Erie

NO ADMISSION ~ FREE for the public to attend!

More than **50 Exhibitors** from across the Region selling products, showcasing services, giving samples, information & demonstrations!

- Door Prizes
- Cash Bar
- Refreshments
- No Admission

1 Stop Computer Repair
Adult Literacy Council
Answers Computer Services
Beatties Basics
Blinds Plus
Bridgewater Country Club
BTI Designs / Weatherdek
Buffalo FE Public Bridge
Business Success & Loans
Canadian Motor Speedway
Canadian Niagara Power
Centre Holidays
Choice Independent Dental
Colour & Design Centre
Community Living FE
De Dyzcount Store
Dennis Randall, Investors Group
Employment Professionals Cda
FE Co-operative Nursery School
FE E.J. Freeland YMCA
Four Paws Wellness
Garrison Place Retirement
Girl Guides Ontario Council
Haven Consultations
Head Injury Association FE
Hy-Grade Roofing Systems
Il Gelato di Carolotta
John Howard Society (Job Gym)
Lakeside Books & Art
Layer's Hair Studio
NF Small Business Enterprise Ctr.
Niagara Outdoor Show
Niagara This Week
Nigh's Sweet Shop
Pandor Productions
Pepp K-9 Training Services
RBC Royal Bank
Ricoh Canada Inc.
Ridgeway Wellness Centre
Rona Langdon Hardware
Royal Canadian Legion Br.230
Schmitz 'N Giggles
Second Home Pet Boarding
Shop Niagara / Explore Niagara
Simplistic Linens
Singing Siren Restaurant
St. John Ambulance
Tailored Financial Solutions
TASC Niagara
Tech Services Niagara
Terry Babij Photography
The Mill Greenhouse
The Old Bank Bistro
The Pampered Chef
Think Green Electric Scooters
W.A.R.M.

GREATER FORT ERIE CHAMBER of COMMERCE
FORT ERIE POST
FORT ERIE
MADISON'S

www.forteriechamber.com 905-871-3803

switch to PAPERLESS BILLING TODAY!

AND RECEIVE $20 Petro-Canada™ Gift Card

e-pay

Simple. Convenient. Rewarding.

20 Dollars
Gift Card | Carte-Cadeau

> NO MORE DOOR-TO-DOOR COLLECTING
> NO MORE RENEWAL NOTICES
> ONE LESS BILL TO REMEMBER TO PAY
> ONE LESS THING TO WORRY ABOUT!

To convert your subscription to
THE EZ PAY PLAN*

CALL
1-855-533-5594

niagarafallsreview.ca
NIAGARA FALLS REVIEW

*First debit may vary, depending on account status at time of conversion.
Petro-Canada is a Suncor Energy Business. ™ Trademark of Suncor Energy Inc. Used under license.

Food banks help users make healthier choices

Sarah Ferguson
Fort Erie Times

Sometimes people are forced to choose between paying for food, or for rent.

"Food is the elastic band in the budget," says Bridges Community Health Centre health promoter Rhonda Barron.

"You can't go without paying your rent, or it means you stay homeless."

That's why some people are forced to use food banks to make it through the month.

In August, an Ottawa food bank asked donors to stop donating unhealthy foods like Kraft Dinner.

Barron said the decision made by the Ottawa-based food bank is controversial.

"Many times people think wait a minute, if you're hungry, you're hungry. Some people take the position that if you're hungry, you should eat whatever is available to you."

Barron said the Food Security Network, which consists of individuals and organizations committed to increasing awareness of food security issues in the community, is advocating change and improving food security.

Barron said there is a direct correlation between unhealthy diets and the risk of chronic diseases like heart disease and diabetes.

"There all kinds of evidence to support the link between poverty and ill health."

Barron said it's important to consider giving gift cards to grocery stores because it allows charities to purchase the healthier items they need.

Anne Watters, community and family service worker for the Salvation Army, says now is "a great opportunity to educate people about donations."

"We gratefully accept everything but there are some things we don't use."

Watters says people sometimes donate non-perishable items that have passed their expiration date. Other times, the items are opened.

See Page 34

SARAH FERGUSON Fort Erie Times

Elliott Innes, community and family service manager for the Salvation Army in Fort Erie, encourages donors to give items to the food bank that they would feed their own family.

The Whites' Claims Advantage Offers Valet Claims Service

PICK your PRIZE!
Get a Quote to WIN
Up to $1000 Gift Card from the business of your choice!
*Conditions Apply
See website for details*

Save up to 30%

Call Today for a Free Quote and Compare!

Sandy White

Heather Price

Michael Stefaniuk

WHITES' INSURANCE 905-834-3228

45 Clarence St. W. Port Colborne
www.whitesinsurance.ca

Auto • Home • Business • Marine • Life • Bonds

OCTOBER 26, 2014
Boston Qualifier

NIAGARA FALLS INTERNATIONAL MARATHON

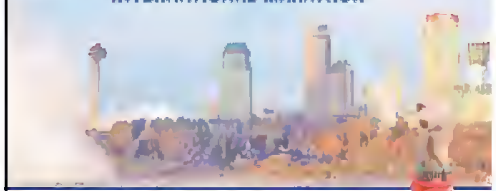

Marathon • Half-Marathon • 10k • 5k • 2k

DOWNHILL
FAST
SCENIC

The Most Unique & Memorable Running Experience in North America
www.niagarafallsmarathon.com

REGISTER TODAY!
www.niagarafallsmarathon.com
Voted one of the most scenic Marathons in Canada, #1 in Ontario!

EVENT INFORMATION

Marathon *	$120
Half-Marathon Run/Walk	$95
10K Run/Walk	$60
5K Run/Walk	$50
2K Run/Walk	$40
2K / 5K Youth (17 & Under)	$25

All fees are in Canadian dollars.
*Registration deadline for events starting in US is October 20, 2014

RACE START TIMES

8:00am Schools Marathon Challenge Start
8:30am - 5K Start
9:00am 10K Start
9:30am - 2K Start
10:00am - Half-Marathon Run/Walk Start
10:00am - Marathon Start

No registration or number pickup on Race Day.

NIAGARA FALLS INTERNATIONAL MARATHON
RunFEST Weekend
THE REVIEW
"Where your experience goes the distance"

Find us on Facebook

LOOK IN THURSDAY'S PAPER FOR YOUR M&M FLYER!

M&M MEAT SHOPS

FAMILY FAVOURITES FOR LESS!

LASAGNA
• Flavourful ground beef, cottage cheese and tomato sauce between perfectly cooked lasagna noodles and topped with shredded mozzarella cheese
907 g/2 lb
5.99 MAX SPECIAL SAVE $3

FULLY COOKED BEEF POT ROAST
• Our family-size pot roast has been slow cooked for maximum tenderness
907 g/2 lb
12.99 MAX SPECIAL SAVE $4

Fully Cooked Chicken Wings
• Salt & Pepper • Honey Barbecue
22-28 PIECES
907 g/2 lb
13.99 save $2 MAX SPECIAL

Breaded Chicken Breasts
• Original • Spicy • Crispy
8 PORTIONS
8 x 113 g/4 oz
12.99 save $3 MAX SPECIAL

3 DAYS ONLY!
FRIDAY 12 SEPT. SATURDAY 13 SEPT. SUNDAY 14 SEPT.

CHICKEN STRIPS
• Made with solid, all-white chicken breast fillets
27-33 PIECES
1.36 kg/3 lb
11.99 MAX SPECIAL SAVE $6
LIMIT OF 3 PER CUSTOMER

ALL PRICES IN EFFECT FROM FRI., SEPT. 12 UNTIL THURS., SEPT. 18, 2014 UNLESS OTHERWISE STATED.

St. Catharines 210 Glendale Ave. 905-682-3121
St. Catharines 353 Lake St. 905-646-8812
St. Catharines 100 Fourth Ave. 905-682-6328
Niagara Falls 6225 Thorold Stone Rd. 905-354-0186
Grimsby 36 Main St. E. 905-945-9400
Welland 30 Rice Rd. 905-735-6819

Visit mmmeatshops.com for individual store hours.

ROYAL CANADIAN LEGION
BRANCH 71, FORT ERIE

VETERANS' AFFARIS OFFICER
Tuesday, September 16th, 2014
9:00a.m - ?
Please bring valid government photo ID

Fish Fry Every Friday 3:30p.m - 6:30p.m
For Hall Rentals Big or Small call Tim at 905-871-6663

130 Garrison Road, Fort Erie
Phone: 905-871-9566 for more information.

Gardens of the Week

Fort Erie is a 2012 National Winner

Photos Courtesy of P. Bossert

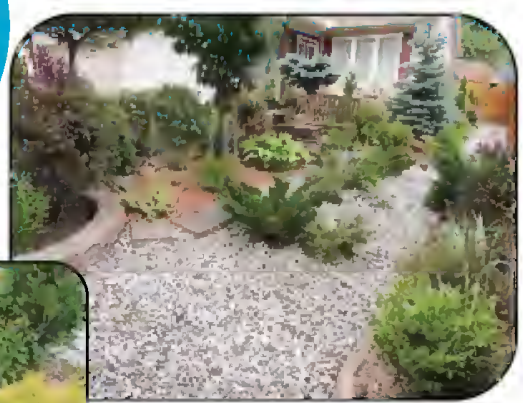

Faced with a flooded yard, Maria and Duncan created an opportunity out of a problem. Putting in French drains and using xeriscaping, over 5 years they designed and installed this striking lush, green garden...no grass needed. Great job!

Glenda uses a creative approach to making her front garden very pretty - she incorporates faux flowers. Purists might balk, but remember that it's your garden and if you like it, then rules are guidelines only. Beauty is in the eye of the beholder. Glenda's done an expert job creating terrific curb appeal.

For more gorgeous pictures, "Like" our Facebook page, Fort Erie Communities in Bloom.

FORT ERIE Our Focus: Your Future

Communities-in-Bloom is committed to fostering civic pride, environmental responsibility and beautification through community involvement and the challenge of a national program, with a focus on enhancing green spaces in

'Greatest gift to give food bank users is choice'

From Page 32

""It depends on the donation, but at times we can end up throwing out $100 of the donations because they aren't usable."

The Salvation Army has a donation box available at Sobeys on Garrison Rd. Watters says she finds perishable items such as lettuce and fresh fruits sitting in the box.

"I only do pick-ups on certain days so when I come to get donations, sometimes I find perishable items at the bottom of the bin that have gone rotten and been squashed by other donations."

Watters encourages the public to call the Salvation Army at 905-871-1592 if they would like to give perishable items such as meat and fresh fruits. These items are accepted but there is limited freezer and fridge space available.

Elliott Innes, community and Family Service Manager for the Salvation Army, says food banks provide much more than just food.

"The reason why we accept everything is because the greatest thing we can give to others is not just a can of peas and fresh fruit, it's dignity."

Innes said the Salvation Army tries to educate its food bank users about making healthy choices, and reading labels of items at the food bank.

Volunteers lets food bank users pick the items they would like to take, whether its canned vegetables, pasta, or Kraft Dinner.

"The greatest thing we can give to people is choice. That's why we don't make pre-made hampers. We let people choose what their needs are."

> **"We will take as much that comes in because it goes out so quick."**
>
> *— Barb Volzke*
> *Community Program Outreach Erie*

Innes recommends donors give items that they would use.

"If you're considering giving to a food bank, don't give something that you wouldn't feed your own family."

Barb Volzke, of Community Program Outreach Erie, says staff at COPE are grateful for every donation the non-profit organization receives.

"We'll take as much that comes in because it goes out so quick."

COPE has assisted Fort Erie, Crystal Beach, Ridgeway and Stevensville for more than 30 years.

Volzke is "very surprised" that a food bank would refuse items like Kraft Dinner.

"It's important to feed people. That's why we are here."

Volzke says more people are becoming aware of healthier options and are giving donations such as whole wheat pastas, tuna fish, and cereals with limited amounts of sodium and sugar.

COPE also accepts donations of fresh vegetables from the garden and fresh meats.

"There are so many people coming in here all the time asking for those kinds of things that these items are gone shortly after they arrive."

> **"We live on net–working and support from volunteer groups like the Ridgeway Lionness and churches."**
>
> *— Judy Learn*
> *St. Vincent de Paul Food Bank*

There are some days when the St. Vincent de Paul food bank is completely bare according to manager Judy Learn. The Crystal Beach food bank used to serve about 70 to 80 people per month but the need has climbed.

"We served 122 families (in August) and we're always over 115 in a month," Learn says.

The St. Vincent de Paul food bank doesn't rely on bingos, nor does it receive government funding.

"We live on networking and support from volunteer groups like the Ridgeway Lioness and churches."

Learn says she would never turn away a donation.

'We do try to give healthier options," Learn says.

Learn is grateful for cash or gift card donations so she can purchase the items that people don't think about when they give donations to the food bank.

These items include beans, whole grain rice and healthy snacks to help parents fill their children's lunch pails.

sarah.ferguson@sunmedia.ca

E-CIGARETTES & VARIETY STORE

GRAND OPENING
SATURDAY SEPTEMBER 13TH
Sale from 09/13/2014 to 09/27/2014

224 GARRISON ROAD, FORT ERIE • 289-320-9962

RICK DOAN Special to The Times
About 12 veterans from the War of 1812 were recognized by the laying of commemorative plaques at their graves on Sept. 7. The Fort Erie Heritage Arts Legacy Program sponsored this event at three cemeteries, Pioneer, Coloured and St. Johns.
Historian Lyn Downer (left) designed the plaque in his basement. Legacy members said it was an honour to have him attend the ceremonies.

Heritage Arts Legacy continues to honour veterans

Heritage Arts Legacy
Special to The Times

Heritage Arts Legacy of Fort Erie has researched and proven 42 war of 1812 veterans who are buried in 12 of our local cemeteries.

After many months of research by members of our group, the 1812 Veteran Graveside Project approved the veterans so they could be honoured with special ceremonies during the months of August and September.

These cemeteries where are veterans are buried are located in all of the communities which make up the town of Greater Fort Erie.

Everyone is invited to attend these plaque dedication ceremonies at the grave sites of the veterans.

We are especially asking descendants of each of our veterans to accept the plaque and to then accompanied by members of the Fort Erie Legion to place it at the gravestone of his ancestor.

On Aug 24, ceremonies honouring our veterans were held in three of our cemeteries in the Ridgeway area.

Plaque laying ceremonies were also held on Sept. 7 in Black Creek Pioneer Cemetery, the Little Cemetery Around the Corner (Coloured Cemetery) and St. John's Anglican cemetery.

Accompanied by members of the Fort Erie Legion, Lawrence Beam accepted the plaque for veteran Private Adam Beam at the Black Creek Pioneer Cemetery.

Many members of the Beam and associated families were in attendance.

Excerpts from the biography of Adam Beam were read before the plaque was laid at his grave side.

The largest number of veterans in any of Fort Erie's cemeteries were found to be at the Little Cemetery Around the Corner (Coloured Cemetery) on Curtis Road.

Black granite plaques were laid at the gravesides of the following seven veterans; Private William Cregar, Private Jacob Hoffman U.E., Private Samuel Scarlett, Private William Scarlett, Private

John Scarlett, Private Augustus House and Private Michael Hoffman. Also remembrance was made to the Private Jacob Huffman Jr. and to Private George Huffman who received their during ceremonies last year.

Fathers and sons served alongside each other in this war as evidenced by the Hoffman family and the Scarlett family.

Excerpts from their biographies were read in turn. In attendance were many members of the families of each of the veterans and the their descendants were invited to come forward for photographs at their ancestor's gravesides.

Youngest descendants to receive and plaque and to place it at a graveside were Cole Warner and Ylan Garcia Dell who laid the plaque at their ancestor Michael Hoffman.

Leaving this cemetery we walked around the corner to the Ridgemount church cemetery where plaque dedication services were held for Ensign Andrew Miller and his son Sergeant Peter Miller, for Private William Buck,

Private Charles Hibbard, Private John Laur and Captain William Powell. Many of the men had served under Captain William Powell who according to his biography was so well respected by his men and members of the community that families named their children after him. The largest family in attendance at St. John's cemetery was the Buck family whose proudly stood at the grave of William Buck.

All attendees were invited to the Ridgemount church hall for refreshments after the three cemetery ceremonies.

J & R AUTOMOTIVE
For all of your auto repair & detailing needs!
52 Dufferin St., Fort Erie
289-320-9887

BRICKS & Bouquets

DELTA/UNCLE SAM'S
Fri Sept 12th at 9:45 pm
FREE BOOKS
905-994-0505

Brick for a man
A brick to The disruptive gentleman who tried to prove a point by blocking a school bus' path. Did you see a no parking sign? No. So cars can park in the street. No need to be a disruptive pain to the entire street at 8 a.m. and then block a bus in hopes to "send a message." Get over yourself. You're the disruption.

Brick to vets who charge too much
A brick to vets who take advantage of emotional pet owners and charge huge fees. I think it's terrible when someone's beloved pet is sick, and a vet charges thousands of dollars in an emergency.

Bouquet for a friend
A bouquet for my friend, who always has time for a cup of coffee and good conversation. I just wanted to say how much I appreciate our friendship.

Bouquet for a brother
A bouquet for my brother who woke up early in the morning to take my cat to the vet. Not many brothers would do that for their little sister. You are awesome.

Brick for people who whine
A brick for people who have nothing better to do than whine and complain all the time. Don't you know that everyone is sick and tired of hearing you complain? Why can't you find something constructive to do with your time?

Bouquet for vacations
A bouquet for vacations! I just had a week away from work, and it was exactly what I needed.

Bouquet for a veteran
A bouquet for the veteran who recently received a peace medal for his service during the Korean War. Congratulations sir. Thank you for your service.

Brick to people who can't say nice things
A brick to everyone everywhere who says bad things about other people when they aren't around. Did your mothers not tell you "If you can't say anything nice, than don't say anything at all? The other day, I heard two young girls giggling and laughing about another person. I was not impressed by what they said. I think people need to have more respect for others and realize how hurtful the words they utter actually are. It seems that nowadays, there aren't many people left who know how to be good people. I am sorry, but it makes me sad to say this.

WE BUY GOLD
Sell local for the highest dollar paid.
Bridgeburg Jewellers
44 Jarvis Street
Fort Erie
905-994-1561

Send your bricks & bouquets to: sarah.ferguson@sunmedia.ca or phone: 905–871–3100 ext. 210

RENAISSANCE Hair Styling Center
We also do Professional Ear piercing!
No Appointment Required
Hours: Tues - Thurs 9am - 5pm
Fri 9am - 3pm, Sat 9am - 1pm
516 Garrison Road, Fort Erie
905-871-1211
joe@forterierenaissance.com
GOLDWELL
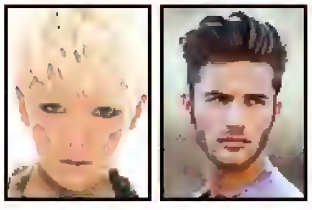
LATEST STYLES ALWAYS AVAILABLE
FLAT TOPS, LAYERS ETC.

Meteors name Anthony Passero team captain

Sarah Ferguson
Fort Erie Times

The Fort Erie Meteors are keeping a family hockey tradition alive.

Anthony Passero, a 19 year-old Lakeshore Catholic High School graduate, will wear the 'C' jersey for the Fort Erie Meteors in the Greater Ontario Junior Hockey League this season.

His older brother Nik, who finished his final season with the Junior B team last year, has passed the torch to Anthony.

He will be joined on the ice by his alternate captains, Josh Micaleff, Rich DeMarco and Mac Passero.

In his fourth year with the Meteors, Passero is looking forward getting back onto the ice. He was forced to sit out last season while he recovered from a concussion.

"I've had injury-prone seasons during my time with the Meteors but I am ready to play hard this season. I know I can play and I can be one of the top guys."

Passero is ready for the challenge of serving as the Meteors' captain.

"I'm not nervous," Passero said about returning to the game.

See Page 38

SARAH FERGUSON
Fort Erie Times

Anthony Passero is this year's captain for the Fort Erie Meteors.

Over 150 Monuments on Sale for September!

15% to 40% off all Monuments in stock now! until Sept. 30th

SAVE up to 40% OFF

Port Colborne
3114 Hwy 3 East
1-800-541-2291

GLENMOUNT MEMORIALS

Welland
301 Aqueduct St.
905-735-9717

PenFinancial
CREDIT UNION
let's grow together.

Community Shred Day

We'll also be holding a BBQ with the proceeds benefiting our Skates for Kids program. Donations of gently used skates are being accepted.

Saturday, September 20th, 2014
10 a.m.- 2 p.m. at our Garrison Road Branch

Skates for Kids

Shred-it Making sure it's secure.™

Port Colborne Household Hazardous Waste Day

Saturday, Sept. 20, 8 a.m. - 3 p.m.
Vale Health & Wellness Centre
550 Elizabeth St., Port Colborne

This event is open to all Niagara region residents. No commercial, institutional or industrial waste is accepted.

Gasoline will not be decanted at the depot. The container and the contents will be taken for safe disposal.

Please refer to **www.niagararegion.ca/waste** for a full list of acceptable materials and packaging and handling requirements.

All material that is brought to the event is recycled, reused or disposed of in a safe and proper manner.

Waste Info line: 905-356-4141
Toll-free: 1-800-594-5542

Niagara Region

Space provided through a partnership between industry and Ontario municipalities to support waste diversion programs.

Examples of Acceptable Household Hazardous Waste (HHW)

- Aerosol cans
- Batteries
- Cleaners
- Gasoline
- Lawn care products
- Motor oil
- Pool chemicals
- Paint
- Propane tanks
- Solvents
- Sharps (Syringes)

Unacceptable Materials

- Ammunition
- Ballasts
- Commercial or Industrial waste
- Explosives
- Electronics
- PCBs
- Pathological waste
- Smoke detectors
- Radioactive Waste

Cheer on the Blue Devils to help those in need

SARAH FERGUSON Fort Erie Times

The Ridgeway-Crystal Beach Blue Devils are hosting a charity fundraiser game on Thursday, Sept. 18 at the Crystal-Ridge Community Centre at 3 p.m. in Ridgeway. The Blue Devils will face rivals, the St. Catharines Collegiate Saints. Fans are asked to bring donations of non-perishable food items in grocery bags. The donations will be collected by members of All Saints Anglican Church and delivered to Community Program Outreach Erie, a local food bank that has been serving Fort Erie, Crystal Beach, Ridgeway and Stevensville for more than 30 years. For more information on how to support COPE, call Barb Volzke at 905-871-2526.

Find us on Facebook

TYBO CONCRETE
coatings & restoration

- Parging
- Garage Floors
- Wall Coatings
- Stairs
- Floors
- Entrances
- Power Washing
- Porches
- Walkways
- Pool decks
- Patios
- Concrete Sealing & Maintenance

Colour & Design Finishes available

Specializing in professional resurfacing, repair, restoration, high density custom coatings on all pre-existing concrete surfaces

Fully Insured With WSIB Coverage, Approved Applicators & Finishers
RESIDENTIAL & COMMERCIAL APPLICATIONS.
Call Ty at 905-353-4300
Like Us On
Free Estimates • www.tyboconcretecoatings.com Serving Niagara Region For over 10 Years

Church Directory

PLEASE CALL US TO ADVERTISE YOUR SERVICES: COMMUNION, BAPTISMS OR REGULAR SERVICES.

Book your services now

BERTIE CHURCH
5244 Highway #3, Sherkston
Pastor Andrew Doherty
(905-382-6530)
Sundays at 11:00 am

Riverside Community Church
www.riversidecommunityc.com
Sunday Services:
9:00am & 10:45am
2669 Niagara Parkway, Fort Erie
905-871-8880

Call to reserve your church listings each week
905-871-3100 ext. 202

Captain's role is to 'make sure no one ends the season with regrets'

From Page 36

"I know I can play and be a top guy."

He's also ready "to be a leader."

"My role as captain is to be a voice. I am ready to be that guy to speak on behalf of the players and that guy to speak on behalf of the coaches."

Passero said his job is to be a role model for his fellow team mates. Being a team leader also means fostering camaraderie and friendship amongst his team mates. It's a job Passero is looking forward to doing.

"Every year, you make 23 brothers and it's a great thing," he said.

"As captain, you lead 23 of your best friends. You couldn't ask for anything better."

In his role as captain, it's Passero's job to ensure his team mates "are going strong every night."

"I need to make sure everyone's playing for the right reasons. There's 50 games this season and three practices every week. I need to make sure everyone is ready for it."

His goal is to make sure his team mates also have fun while working hard to achieve success on the ice.

"As captain, my role is to make sure no one ends the season with regrets and they take pride in being here."

> **"We have some great coaches and young players. It's going to be a great season."**
>
> — *Anthony Passero*

Passero predicts the Meteors will have a challenging but competitive season.

"We have new guys, and new coaches. No one's owed anything and no one is expecting anything," Passero said.

"We have some great coaches, and young players. It's going to be a good season."

The Fort Erie Meteors will play their first home opener at the Fort Erie Leisureplex on Saturday, Sept. 13 at 7:15 p.m. against the Pelham Pirates

DONNIE EDWARDS
R. Ph. B. Sc. Phm.

BOGGIO
Family of Pharmacies

Ask Our Pharmacists

LARRY BOGGIO
R Ph B Sc.PHM.(owner)

PREVENTING DEHYDRATION 101

Many of us may not think about it, but with the combination of warmer temperatures and increased activity, our bodies are losing more water than usual. If we do not replace the fluids that are lost, we are putting ourselves at risk of dehydration. The common feeling of being thirsty is the body's way of letting us know that it is becoming dehydrated and needs the lost fluids to be replaced. This signal should not be ignored, so when you feel thirsty, it's time to get a drink of water. The problem arises when the person does not have close access to water or if they become dehydrated very quickly from too much heat exposure or exercise. At this point the symptoms of dehydration are more serious and may include weakness, dizziness, fainting, decreased urination, or deeply yellow-coloured urine. A person with any of these symptoms may require medical attention.

Fortunately, there are some very simple steps that you can take to prevent dehydration. Always bring extra water with you – especially for outdoor events or if working outside. Wear light-coloured and loose-fitting clothing as it will keep you cooler on hot, sunny days. Try to avoid exercise and exposure during high heat index days or at least limit time spent in the heat by finding a shaded area to cool down. Limit alcohol consumption, because alcohol increases water loss leading to dehydration.

It is important for everyone to keep hydrated, but it is especially important to ensure that children and elderly people are getting enough fluids. It may be difficult to get children to drink lots of water throughout the day, so providing them with snacks of fruits and vegetables that have high water content will help to replace those lost fluids. Some of the most hydrating foods include cucumber, iceberg lettuce, tomatoes, watermelon, strawberries, and cantaloupe.

Warmer weather and sunny days are ideal for outdoor events and activities, but please keep in mind our tips for staying cool and hydrated this summer season!

BOGGIO & EDWARDS PHARMACY
307 Ridge Rd, Ridgeway
Tel: 905.894.2200
www.boggios.com

Photo submitted by: Lynda Collet

The Fort Erie Times is
now accepting photo submissions
for our 2015 "This is your Fort Erie" Calendar.
Please e-mail or drop off your pictures attention to:

forterie times .ca

Myra Robertson
myra.robertson@sunmedia.ca
336 Central Ave., Fort Erie

*Not all submissions will be chosen

Classifieds

forterietimes.ca/classifieds

Phone: 1-866-541-6757 • Fax: 1-866-485-8461 • Email: forterietimes.classifieds@sunmedia.ca

Miscellaneous

BARGAIN PRICES
Used: Furniture, Appliances, clothing, linen & household items
We pick up usable furniture every Saturday
St. Vincent De Paul
36 Jarvis St. 905-871-0203

Building Supplies

STEEL BUILDINGS / METAL BUILDINGS
UP TO 60% OFF!
30x40, 40x60, 50x80, 60x100, 80x100 sell for balance owed!
Call: 1-800-457-2206
www.crownsteelbuildings.ca

Furniture

LOOK at THIS!
WOOD Table 4' 8" (56") Round. 5 chairs (1 captain) $350.
905-871-7294

Garage Sales Flea Markets

GARAGE SALE
57 WINTEMUTE ST.
Sat. Sept. 13th, 8am-3
Household items & some larger items such as couch & other furniture, etc!

936 Edgemere Rd, Fort Erie Sat. Sept. 06, 8:00 AM - 1:00 PM, Sun. Sept. 7, 9:00 AM - 12:00 PM Children books, Piano, Scooter

Garage Sale
Set Sept 13th
8am - ?
Everything Must Go
57 Mapleleaf Ave S
Ridgeway
Power tools, odds and ends, trailer parts

GARRISON RD. FLEA MARKET CONTINUES
Sat. & Sun. 10:30-8
2152 Garrison Rd.
(Hwy. #3)
905-871-8384
(Sept. sale)

Something for everyone
Lawn Sale
131 Lavinia St.
Sat. Sept 13th
8am
Rain Date
Sat. Sept. 20th

Miscellaneous

Electric Scooter, 3 wheels, battery operated $800 -like new. 905-871-3856

FISHING lures, antiques & collectibles. Serious inquiries only.
905-994-0874

Lost and Found

FOUND -Seth's IPOD on Friendship Trail in Oakhill Forest. 905-871-8654

Automotive Services

Windshield chip Repair or Replaced at
WINDSHIELD KING
905-735-9999

Real Estate Services

CANCEL YOUR TIMESHARE
NO RISK program. STOP Mortgage & Maintenance Payments Today. 100% Money Back Guarantee. FREE Consultation. Call us NOW. We can Help!
1-888-356-5248

Apartments

check it out
2 bdrm apt. in triplex $700 + hydro. 1st & lasts. 255 Jarvis St.
289-321-0422
416-720-9949

2 bedroom & **1** bedroom apts. $700 & $500 month + utilities. 1st and lasts. No pets.
905-991-0203

FORT ERIE downtown upper apartment, 2 bdr, fridge, stove incl, $550 month hydro extra, Call 905-354-2812 leave message

Ft. Erie Avail. Oct. 1, 3-2 bdrm modernized units $550 & $575 + util 1st & security deposit req'd. 905-651-5574

Lessons & Classes

Free Meditation Course
Orientation
Sat. Sept 13th
2-4pm
4694 Morrison St.
Niagara Falls
Afternoon Classes
6 months Mon-Fri
905-358-8760

Pets Lost & Found

Missing -Phipps St. Area
Large Orange Tabby Cat answers to "Garfield". Reward. 905-871-7320

Drivers /Transportation

HUGE MARINE & RECREATIONAL AUCTION!!! Saturday, Sept 13th, 8 A.M. Barrie, ON
Boats/Trailers, RV'S, Travel-Trailers, 5th-Wheels, ATV's/PWC's, Snowmobiles. For full listing & pictures visit www.aeroauctions.ca
Online Bidding available.
CONSIGNMENTS WELCOME!
1-866-375-6109

LOOKING FOR Experienced DZ Drivers for winter maintenance. Please apply with CVOR abstract in person to Steed & Evans, 3551 Leslie St., Thorold, ON or email to ecelbury@steedevans.on.ca

Employment Wanted

LAWN CARE & ODD JOBS
Lawn cutting, yard cleanups, gardening, dump runs, rototilling, hedge & small tree trimming, eaves trough cleaning, painting.
905-991-0669

General Help Wanted

Other/Not Classified - CLEANER
CLEANER.req'd for apt.bldg. Mon. Wed.& Fri. 9AM - 12PM. Send resume to ridgewood@bellnet.ca or call 905-894-1233.. L0S 1N0

YOUR AD HERE

Houses for Rent

3 bedroom house located in the centre of town. It has been totally renovated. Looking for clean and quiet tenants. First & last. Credit info req. No pets. For appt. call 905-871-4628

Legals

NOTICE TO CREDITORS AND OTHERS

All claims against the estate of JUNE MARIE HARKINS, late of the Town of Fort Erie, who died on or about the 30th day of July, 2014, must be filed with the undersigned Estate Trustee on or before the 2nd day of October, 2014; thereafter, the undersigned will distribute the assets of the said estate having regard only to the claims then filed.

DATED at Fort Erie this 27th day of August, 2014.

DANIEL HARKINS,
Estate Trustee,
by his Solicitor,
Hagan Law Firm
29 Jarvis Street, P.O. Box 68, Fort Erie
Ontario, L2A 5M6
905-871-4440

General Help Wanted

The Fort Erie Times
CARRIERS WANTED

Fort Erie
(Adelaide, Lakeshore, White)

Crescent Park
(Buffalo, Dominion, Scott)

Crescent Park
(Parkdale, Ferndale, Lakehurst)

Crystal Beach
(Lakewood, Cherry Hill, Willowood, Glensprings)

Stevensville
(Stevensville Rd.-near Main St) (Black Creek Rd.)

Stevensville
(Ott) (West Main)

Ridgeway
(Bethune, Cook) (Neva, Shirley, Bethune)

Haven't Seen A Route Advertised For Your Area? Call & leave your name, address & telephone number & we will call you if one becomes available.

If interested call Petrina at
905-871-3100 ext. 201

Open Houses

OPEN HOUSE

Open House: Sunday, September 14- 2–4 pm
53 Phipps St. Fort Erie
Must see traditional home located in a quiet, well-kept family neighbourhood. Lots of original charm remains in this newly refreshed home featuring new roof (2014), new windows (2014), new laminate/vinyl/carpet throughout, entire home is freshly painted, 5 new appliances, newly sided single-car garage, paved drive, close to the river and the list goes on! Sale by owner **Call 289-320-7978**

Career Training

Computer Courses for Adults

Starting September!
Courses are tuition-free!
Available in Fort Erie & Port Colborne

Location	Call for Information
FORT ERIE, *Fort Erie Secondary School* 7 Tait Avenue	**905-871-4610 ext.61923**
PORT COLBORNE, *Port Colborne High School* 211 Elgin St	**905-835-1186 x.54442**

Learn the Microsoft Office, Windows, Internet, Graphics, Multimedia, Web Page, and more! Gain job skills, work experience, and if needed earn credits!
(each site may vary in programs offered)
Adult & Community Education
CommunityEd@dsbn.org 905-687-7000

DSBN DISTRICT SCHOOL BOARD OF NIAGARA

Legals

Legals

NOTICE TO CREDITORS AND OTHERS

All claims against the estate of MONICA BERGATT, late of the Town of Fort Erie in the Regional Municipality of Niagara, who died on or about the 19th day of August, 2014, must be filed with the undersigned Estate Trustees on or before the 25th day of September, 2014; thereafter, the undersigned will distribute the assets of the said estate having regard only to the claims then filed.

DATED at Fort Erie this 27th day of August, 2014.

DANIEL THOMAS BERGATT,
Estate Trustee,
by his Solicitor,
Hagan Law Firm
29 Jarvis Street, P.O. Box 68, Fort Erie
Ontario, L2A 5M6
905-871-4440

Business Opportunities

Hey mom! Now that I'm back in school I found something for you to do. AVON! You can make money and still be here when I get home from school! The manager, Barb, is waiting for you to call her at 289-339-1534. PS. I even heard they have exclusive "Hockey Mom" and "Frozen" products!!! Sincerely, Johnny

Mortgages

LARGE FUND
Borrowers Wanted. Start saving hundreds of dollars today! We can easily approve you by phone. 1st, 2nd or 3rd mortgage money is available right now. Rates start at Prime. Equity counts. We don't rely on credit, age or income. CALL ANYTIME 1-800-814-2578 or 905-361-1153. Apply online www.capitaldirect.ca

Public Notices

CRIMINAL RECORD?
Canadian Record Suspension (Criminal pardon) seals record. American waiver allows legal entry. Why risk employment, business, travel, licensing, deportation, peace of mind? Free consultation: 1-800-347-2540

Astrology Psychic Consultants

TRUE PSYCHICS
For Answers CALL NOW 24/7. Toll FREE 1-877-342-3032 Mobile: #4486 www.truepsychics.ca

Adult Entertainment

Find You Favourite
CALL NOW
1-866-732-0070
1-888-544-0199 18+

HOT LOCAL CHAT
1-877-290-0553
Mobile #5015

LOCAL HOOKUPS BROWSE4FREE
1-888-628-6790 or
Mobile #7878

YOUR ADVERTISING IS PART OF THE SALES FORCE.
CLOSE THE SALE FASTER.
WHAT SAVES YOU TIME, SAVES YOU MONEY.

YOUR BREAST HEALTH

BE AWARE

Know your body. Learn the risk factors.

BE PROACTIVE

Follow breast-screening guidelines.
Practise a healthy lifestyle.

GET THE FACTS

Call the Canadian Cancer Society to get the information you need about our *Seven Steps to Health*, screening, early detection and protecting your breast health.

CALL OUR CANCER INFORMATION SPECIALISTS WITH YOUR QUESTIONS OR TO CONNECT WITH OUR SUPPORT SERVICES.

1 888 939-3333 • WWW.CANCER.CA

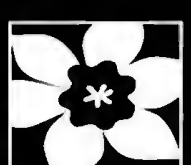

Canadian Cancer Society
Société canadienne du cancer

yourlifemoments.ca

For Obituaries call:
1-877-750-5054
Fax: 1-866-485-8461
e-mail: obituaries@yourlifemoments.ca

All other moments call:
1-888-786-7821
Fax: 1-866-757-0227
e-mail: milestones.sun@yourlifemoments.ca

Marking your milestones.

Obituaries | In Memoriam | Thanks | Births | Celebrations | More

Rob Nicholson, M.P.
Working for you!
Conservative Party Of Canada
Niagara Falls Electoral
District Association

905 401 4612 ~ www.nfconservative.ca

Birthdays

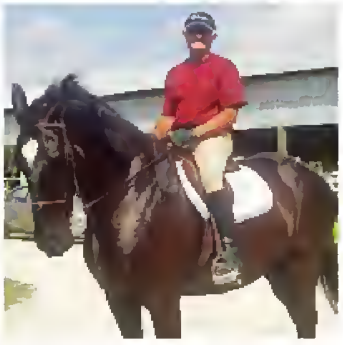

WAYNE LEARN
70 years Young

Sunday, September 14th, 2-5 pm
The Algonquin Club
in Ridgeway By The Lake
3548 Algonquin Drive
Ridgeway, ON
Best Wishes Only

Coming Events

ALZHEIMER Society Niagara Region Support Groups for Care Partners meets first Thur of each month(except July & Aug) 1:00-2:30pm Residence on Garrison, 373 Garrison Rd. Fort Erie. 905-687-3914

Cards of Thanks

WITH HEARTFELT THANKS

KENT, Norm -
The family of the late Norm Kent would like to thank all family friends and coworkers for the many years of love and support, cards, food flowers donations and kind words were all really appreciated. We would like to specifically thank Rev. Elizabeth Sipos and the St. Nick's Ladies of St. Paul's Church. Please know how thankful we are for your kindness.
Kathy, Nicholas, Michelle, Sandi and Ellen Kent.

Special Occasions

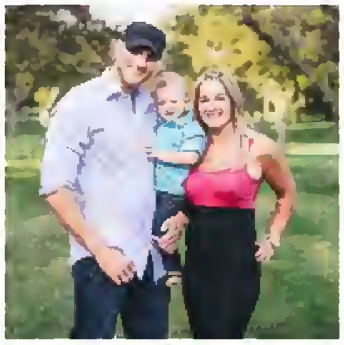

REMINDER TO ALL!
Join **K.C. Parkes & Pamela Plante**
at the Ridgeway Arena on
Saturday, September 13, 2014
for their Stag & Doe!
Live Country Band, Great Prizes
and Cheap Drinks!!
Doors open at 7:00 PM until 1:00 AM.

Thank You Notes

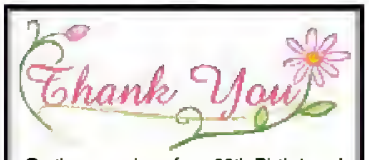

On the occasion of my 90th Birthday , I would like to thank so many who contributed to marking my milestone Birthday; my family, friends, parishioners of St.George's Church, and the CWL and their thoughtful and delicious way to celebrate my special day - it was beautiful! My Birthday was stretched out over several weeks! Thank you also for the donations made to various food banks and other charitable organizations. I appreciate your flowers, prayers, Mass Cards and many home visits- all were memorable. Special thanks to my family, to my daughter for all her planning and my 2 grandchildren who travelled from Vermont and Colorado to celebrate my special day. I enjoyed visiting with family and friends from the US and Canada and my neighborhood. Thanks to Tony and his staff at the Italo-Canadian Club in Fort Erie for a wonderful meal- it was delicious.

Multo Grazie a tutti .
Virginia Noto

A Loving Tribute
Place an In Memoriam for your Loved One.

Cards of Thanks

With Heartfelt Thanks

STEVENSON

The Family of William "Bill" or "Pops" Stevenson would like to express their heartfelt thank you to everyone for their support and expressions of sympathy, who made donations, flowers, fruit baskets, food, help, words, comfort, phone calls, texts, e-mails, cards, concerns, love, friendship, and visits during the loss of our father and grandfather. It has all touched our hearts and helped us thru this difficult time. A special thank you to all the nurses at GNGH, Dr. Wilczynski's and staff for the years of tender loving care, Dr. Zimakas and to CCAC for their care and compassion over the years but especially to Dave, Brittany and Kim. Our sincere appreciation to Maria and the staff at Williams Funeral Home for their compassion and guidance during this difficult time. We are truly blessed and overwhelmed by the kindness and support offered by all.
Hugs - Randy Stevenson, Helen Potter, Kim and Joe Tavano, Tricia Byrne, Robbie Stevenson, Billy Stevenson, Tania Byrne, Steven Byrne.

Obituaries

BARNHART, Mabel Selma - Passed away very peacefully with family by her side on Saturday, August 30, 2014 at the age of 97. Predeceased by her husbands John Guite, Orville Barnhart and parents Charles Mortimer and Alma Gorham. Dear mother of Jerry Guite (Diane), Barbara Huard (Andy), Joanne Stack (late John), Perry Barnhart (Catherine). Lovingly remembered by 8 grandchildren and 11 great-grandchildren. The family wishes to express many thanks to Dr. Reza Kazemi and the staff at Grandview Lodge and Haldimand War Memorial Hospital for the outstanding and timely help, tenderness and care. In keeping with Mabe's wishes cremation has taken place. A private family service will take place. If desired, donations in memory of Mabel may be made to Dunnville Health Centre Volunteer Association. Arrangements entrusted to **BALLARD MINOR FUNERAL HOME**, Dunnville.
www.ballardminorfh.ca

Obituaries

DOWN, Charles Ralph (Butch) - Passed away on September 8th, 2014 at the Douglas Memorial Hospital at the age of 70. Survived by his sister Carlene (Jim) and his nephew Hugh. He will be sadly missed by his many friends. Predeceased by his parents Ralph and Norma. Butch was a great sports enthusiast and an excellent athlete. Arrangements entrusted to **BENNER FUNERAL SERVICES,** 1105 Benner Ave., Fort Erie. Cremation has taken place. A service to celebrate Butch's life will be held in the funeral home chapel on Friday September 12th at 1 o'clock followed by a luncheon. Butch will be interred at a later date in McAfee Cemetery with his parents. In lieu of flowers, for those who wish, memorial donations may be made to Jumpstart or the charity of your choice.

KLINE, Mary (nee Curletta) - Mary passed away peacefully at the Exeter Villa in Exeter, Ontario on Saturday September 6th, 2014 in her 89th year. Beloved wife of the late Walter. Loving mother of Garry (Beverley) of Exeter, ON. Cherished grandmother of Ben (Michelle) Kline of Edmonton Alberta and Rio de Janiero and Billy of London, ON. Sadly missed by her sisters in law Anne Kline and Jean Tkachuk. Predeceased by her brother in law Larry. Mary was a volunteer extraordinaire to numerous charities and causes throughout Fort Erie. Her spirit was that of giving and making people happy. **BENNER FUNERAL SERVICES** 1105 Benner Ave., Fort Erie entrusted with arrangements. The family will receive friends on Tuesday evening from 6-9 and on Wednesday morning from 10:30 until the time of departure for Funeral Mass at 12 o'clock at St. Michael's Roman Catholic Church. Interment to follow in Greenwood Cemetery. If so desired, donations to the Canadian Cancer Society would be appreciated by the family.

yourlifemoments.ca

For Obituaries call:
1-877-750-5054
Fax: 1-866-485-8461
e-mail: obituaries@yourlifemoments.ca

All other moments call:
1-888-786-7821
Fax: 1-866-757-0227
e-mail: milestones.sun@yourlifemoments.ca

Marking your milestones.

Obituaries | In Memoriam | Thanks | Births | Celebrations | More

Obituaries

STEELE, Samuel,
Dec. 26, 1949 – August 4, 2014
STEELE, Nancy,
December 9, 1951 – August 18, 2014

Samuel and Nancy passed away just two weeks after each other. Proud parents of Sean (Kelly) Steele of Ridgeway and Lisa (Dave Kracht) Steele of Minnesota. Dearly loved grandparents of Brody, McKenna and Ashlynn. They will be sadly missed by their friends and family. Samuel and Nancy devoted her lives to each other, their family and their faith. We welcome all to attend services to celebrate their lives on Saturday September 13th, 2014 at the Chippewa Presbyterian Church (8280 Willoughby Dr., Niagara Falls ON) at 11 o'clock. If so desired, donations to the Chippewa Presbyterian Church Memorial Fund would be appreciated by the family. Arrangements entrusted to Mountain View Memorial Gardens and Funeral Home, Calgary, AB (403) 272- 5555

In Memoriams

In loving memory of
Janet Purvis
who passed away
September 15, 1994.

Your last parting wish
We would like to have heard,
And breathed in your ear
Our last parting word.
Only those who have lost
Are able to tell
The pain in the heart
At not saying farwell.

The Purvis Family.

In Loving Memory
GORD MACKECHUK
September 10, 2013

Loved and missed beyond words.

Love Felecia, John, Millie, Krista, Shawn, Brady and Abby.

Funeral Homes | Funeral Homes | Funeral Homes | Funeral Homes

A Memorial Isn't About A Life Past
It's about a life shared, a life celebrated
a life honoured, for generations to come.

VISIT US TODAY AND SEE WHY ONLY WE CAN OFFER GUARANTEED QUALITY THROUGH THE STRONGEST MOST COMPREHENSIVE PERPETUAL WARRANTY OFFERED.
1267 Garrison Road • 905-871-5558
(Near Petit Rd.)
Celebrating 85 Years
KIRKPATRICK STONEWORKS

Nothing is really lost as long as you remember it.
- Ally Condie,

Funeral Homes | Funeral Homes | Funeral Homes

Niagara Funeral Alternatives Inc.
Cremations and Burials
Remembrance Takes Thought, Not Expense
Jerome J. O'Charchin, Funeral Director
905-894-0120
241 Ridge Road • Ridgeway • ON • L0S 1N0

Funeral Services | Funeral Services | Funeral Services | Funeral Services | Funeral Services

Benner Funeral Services Inc.

Williams Funeral Services

CANADIAN TIRE

CANADA'S SUMMER STORE

AUTOSERVICE

ROAD-READY OIL CHANGE PACKAGE

$39.99 Most vehicles

OIL CHANGE INCLUDES:

- Up to 5 litres of Quaker State conventional oil
- MotoMaster oil filter
- Vehicle inspection
- Top up selected fluids

PLUS

PEACE OF MIND

- Road-ready inspection
- Rotate tires on vehicle
- Battery test
- Visual brake inspection

Includes up to 5 L Quaker State conventional oil (assorted grades). some vehicles may require more. MotoMaster filter (up to $ 5 value) may not fit some vehicles. Additional fees and charges may apply of vehicle requires more oil or a different filter. Eco fees, where applicable, are extra. Limited time offer.

Extended by popular demand until September 30th, 2014

240 Garrison Road, Fort Erie
905-871-1564

12 MONTHS*
NO FEE
NO INTEREST
FINANCING
WHEN YOU SPEND $200 OR MORE.

*See inside back page for details. Select products available on equal payments.

EXCLUSIVE TO NIAGARA'S AWARD WINNING KIA DEALER CARDINAL KIA

BACK TO SCHOOL OFF-SITE SALES EVENT @ THE BRICK

BUY ANY NEW KIA MODEL & WE'LL THROW IN YOUR CHOICE OF EITHER A

10 YEAR KIA WARRANTY! Value of $2,800

OR A

$500 BRICK GIFT CARD!

SEPT 11, 12, 13 ONLY!

PLUS, WHILE QUANTITIES LAST, EVERY NEW KIA COMES WITH A 7-DAY RESORT STAY FOR FOUR!^

FINALLY 2015's! WITH LOW WEEKLY PAYMENTS + 0% FINANCING UP TO 84 MONTHS ON SELECT MODELS

2015 SORENTO LX AT

Sorento EX shown
Cash purchase price $34,544
hwy / city 100km : 9.0L/12.7L

OWN IT! $76 WEEKLY $0 DOWN PAYMENT 0% FINANCING FOR 84 MONTHS

Offer includes delivery, destinations, fees and a $1,250 loan rebate. Offer based on 2015 Sorento LX AT (SR75BF) with a purchase price of $27,544. Excludes HST and licensing.

2015 FORTE LX MT

Forte SX shown
Cash purchase price $26,814
hwy / city 100km : 5.3L/8.0L

OWN IT! $44 WEEKLY $0 DOWN PAYMENT 0% FINANCING FOR 84 MONTHS

Offer includes delivery, destination, fees and a $1,500 loan rebate. Offer based on 2015 Forte LX MT (F0541F) with a purchase price of $16,014. Excludes HST and licensing.

ONLY WHILE SUPPLIES LAST

LAST CHANCE FOR NO BULL PRICING

2014 CLEAROUT

UP TO $7,000 CASH BONUS*

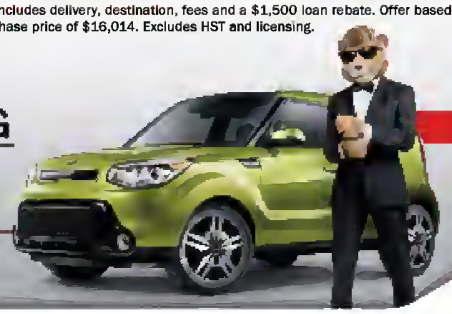

2014 SOUL UP TO $2,500 CASH BONUS*

KIA
The Power to Surprise

CARDINAL KIA
7818 Ookwood Drive, Niagara Falls, ON
905.371.0622 | 877.378.3542 | www.CardinalKia.com

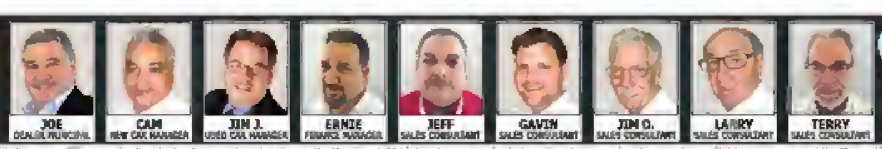

@NiagaraKia
DOWNLOAD THE CARDINAL KIA APP FOR MORE SAVINGS!
$500 Gift Card
5 Year Warranty

Offer(s) available on select new '14/'15 models to qualified retail customers who take delivery by Sept. 14/14. Some conditions apply. See dealer for complete details on all offers in ad. Vehicles shown may include optional accessories & upgrades available at extra cost. All offers subject to change w/o notice. All pricing includes delivery & destination fees up to $1,665, $5 OMVIC fee, $29 tire tax, other taxes, environmental fee, & $100 A/C charge (where applicable). Excludes licensing, registration, insurance, variable dealer admin fees (up to $399), fuel-fill charges up to $100, & down payment (if applicable & unless otherwise specified). Other lease/financing options available. Representative finance example. 0% financing offer for up to 84 mths available O.A.C. to qualified retail customers for the new '15 Forte LX MT (F0541F)/2015 Sorento 2.4L LX AT (SR75BF) w/ a selling price of $16,014/$27,544 & includes delivery & destination fees of $1,485, $5 OMVIC fee, tire tax of $29 and a $1,500/$1,250 loan rebate. 364 wkly pmts of $44/$76 for 84 mths w/ $0 down pmt. Credit fees of $0. Total obligation is $16,014/$27,544. $2,500 maximum cash bonus amount only available on the '14 Soul 2.0L SX AT (SO75BE). *Cash bonus/†Loan rebate amounts are offered on select '14/'15 models & are deducted from negotiated purchase price pre-tax. Available on finance, lease or cash purchase offers/financing offer only. Offer varies by trim. Certain conditions apply. Offer ends Sept. 14/'14. Model shown MSRP for '15 Forte SX (FO748F)/'15 Sorento 3.3L EX AT AWD (SR75HF) is $26,695/$34,495. Hwy/city fuel consumption based on the '15 Forte 1.8L MPI 4-cyl (M/T)/'15 Sorento LX 2.4L GDI 4-cyl AT. Updated estimates based on the Government of Canada's approved criteria & testing methods. Refer to the EnerGuide Fuel Consumption Guide. Actual fuel consumption will vary based on driving habits & other factors. On Sept. 11-13/'14 at The Brick in Niagara Falls, with purchase (cash, lease or finance) of an all-new '14/'15 Kia model, customer will receive either a 10 yr manufacturer's warranty valued at $2,800 or a $500 gift card to The Brick. Kia's "5-Star Supreme Protection 10-Yr Manufacturers Warranty" is available on all new Kia models during the 3 day event only. All components are covered except for a select list of exclusions, details available in-store. Warranty balance is fully transferable to the next private owner & includes Trip Interruption, 24-Hr Roadside Assistance, & Car Rental Benefits, fully backed by Kia Canada Inc. See Cardinalkia.com for a list of non-covered components. Available only at Cardinal Kia. ^The first six new '14/'15 Kia's sold will come with a 7 day resort stay for 2 adults & 2 children 17 or under. There is a booking fee of $100 per vacation, & Cardinal Kia will redeem the $100 fee one week before the vacation occurs when the traveller brings the travel information to the dealership for confirmation. Travellers have the choice of 2,500 different resorts, some within driving distance & others requiring a flight, wherein airfare is not included. Trip quantities are limited, available only while supplies last and only during the 3 day event. Info in this ad is believed to be accurate at time of print. For more info on our 5-yr warranty coverage, visit kia.ca or call 1-877-542-2886. Kia is a trademark of Kia Motors Corporation. E. & O.E.

CANADIAN TIRE

HUNTING PRO SHOP

FOR ALL YOUR HUNTING NEEDS!

We've expanded our hunting department by adding new hunting categories and premium brands.

24 GUN FIRE PROOF SAFE

SAVE 40%

Reg. $999.99 **$599.97** #75-5600

8-GUN SAFE WITH COMBO LOCK

SAVE 44%

Reg. $449.99 **$249.97** #75-0046-4

STACK ON 18-GUN CABINET

SAVE 36%

Reg. $279.99 **$179.97** #75-5701-4

UPRIGHT METAL GUN CABINET, 10-PIECE

SAVE 50%

Reg. $199.99 **$99.97** #75-5652-0

STACKON 8-GUN CABINET

SAVE 33%

Reg. $149.99 **$99.97** #75-5676-4

PLANO LARGE CASE

Reg. $29.99 #75-2084-0

PLANO STORAGE TUB, SMALL

Reg. $29.99 #175-0545-8

PLANO STORAGE TUB, MEDIUM

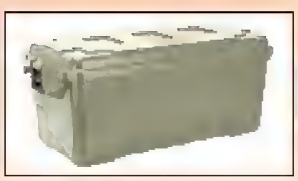

Reg. $29.99 #175-0546-6

PLANO LARGE FIELD BOX WITH LIFT OUT TRAY

Reg. $21.99 #75-5438-2

MOSSY OAK WHISTLING WINGS ULTIMATE WATERFOWL BAG

Reg. $59.99 #75-0218-6

PLANO SHOT SHELL AMMUNITION FIELD BOX

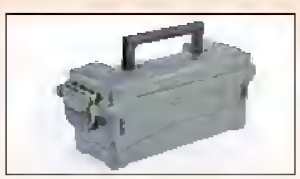

Reg. $11.99 #75-2471-8

200 SERIES GUN GUARD RIFLE CASE, DARK GREY, 44-IN

Reg. $11.99 #75-5472-8

PLANO PISTOL CASE

Reg. $9.99 #75-5598-0

PLANO RIFLE AMMUNITION FIELD BOX

Reg. $19.99 #75-2472-6

PLANO LARGE CASE

Reg. $29.99 #75-2084-0

DOUBLE GUN CASE

Reg. $51.99 #75-5669-2

SINGLE RIFLE HARD CASE

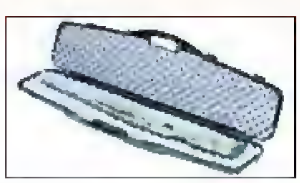

Reg. $29.99 #75-5655-4

MCLEOD RD., NIAGARA FALLS 605-356-0161 • MONTROSE RD., NIAGARA FALLS 605-354-3646 • GARRISON RD., FORT ERIE 605-671-1564

Products May Vary By Store

CANADIAN TIRE

HUNTING PRO SHOP

FOR ALL YOUR HUNTING NEEDS!

We've expanded our hunting department by adding new hunting categories and premium brands.

CANADA'S HUNTING STORE

EVERYTHING YOU NEED FOR THE HUNT

- Firearms & Cross Bows
- Clothing & Footwear
- Gun Cases & Safes
- Gun Cleaning Accessories
- Blinds & Blind Material
- Decoys & Feeders
- Animal Calls & Scents
- Scopes & Binoculars
- Hunting Knifes

SAVE UP TO 23% Off
Selected Rifles
(Selection May Vary By Store)
Savage .22Cal

Sale $129.97
Reg $169.99
SAVE 23%
#75-2032

SAVE UP TO 50% OFF SELECTED HUNTING CLOTHING
(Selection May Vary By Store)

BERETTA · BROWNING · Bushnell · CHIAPPA firearms · Knight & Hale GAME CALLS · RUGER · MOSSBERG · PLANO · SPYPOINT · VANGUARD · WEBLEY & SCOTT · AMERISTEP · BUCK KNIVES · GERBER · PRIMOS · ROCKY · VICTORINOX · YUKON · Flambeau · RUGER · Remington · WINCHESTER

MCLEOD RD.
NIAGARA FALLS
905-358-0161

MONTROSE RD.
NIAGARA FALLS
905-354-3848

GARRISON RD.
FORT ERIE
905-871-1564